The Kingston Daily Freeman.

VOL. XLVII.—No. 295. CITY OF KINGSTON, N. Y., THURSDAY EVENING, OCTOBER 3, 1918. PRICE TWO CENTS.

TURKEY READY TO MAKE SEPARATE PEACE

GERMANY PLEADS AND THREATENS

Promises Turkey She Will Occupy Bulgarian Soil if Turkey Will Remain in the War, According to Zurich Dispatch to London.

By Telegraph to The Freeman.

London, Oct. 3 (1:30 p. m.)—There was a strong report current on the stock market this afternoon that Turkey has surrendered unconditionally to the Allies.

At the foreign office it was stated that there was no confirmation of the rumor.

London, Oct. 3.—Turkey has notified Germany of her intention to make peace, according to a Zurich dispatch to the Daily News today. Germany's reply, which was described as "long, menacing and pleading," promised Turkey that Bulgarian soil would be occupied.

Ever since Bulgaria collapsed the reports that Turkey would drop out have become stronger and more circumstantial. Turkey is in a critical state and has been for some time. General Allenby's victorious army in Palestine has taken Damascus and is advancing northwards against Aleppo, the Turks' chief base of operations. Another British army in Mesopotamia has advanced beyond Bagdad. With Bulgaria out of the conflict the way has been opened for a drive direct upon Constantinople and the Orient railway, the only direct line of communication between Turkey and the Central Empires.

Turkey has been in the war since its beginning, having entered into a secret treaty of alliance with Germany on August 4, 1914. At the outbreak of the war the German cruisers Breslau and Goeben were caught in the Mediterranean sea, but took refuge in the Dardanelles under the protection of the Turkish forts. Instead of interning these ships, in accordance with the international law, the Turks pretended to buy them and give them Turkish names. By order of the German admiralty the two cruisers passed into the Black sea where they bombarded Russian ports without any provocation whatsoever.

On November 5, 1914, England declared war against Turkey and at once began preparations for an active campaign at the Dardanelles.

A mixed French and British army was sent to the Dardanelles and on February 25, 1915, a mixed fleet of British and French warships began bombarding the Turkish forts to open the way for land operation.

A British army was landed on the Gallipoli peninsula, but the enterprise turned out unsuccessfully and in December, 1915, the troops were withdrawn.

In the meanwhile a British army was landed from the Gulf of Persia and began an advance in Mesopotamia which eventually gave it possession of Bagdad. Later operations were begun in Palestine under General Allenby and it has met with brilliant success.

Turkey had long been under German influence. Enver Pasha, commander of the Turkish army, being virulently pro-German. He was completely under control of Field Marshal von der Goltz, who was sent to Turkey by the kaiser to "supervise Turkish operations." Even before the collapse of Bulgaria, Turkey was weary of war and was ready to quit. There were frequent reports of bread and peace riots at Constantinople. These increased as the British military successes on Turkish soil constantly multiplied.

Germany had promised Egypt to Turkey in the event of victory and two unsuccessful efforts were made by the Turks and Germans to reach the Suez canal. When Russia broke down, Germany turned the Turks' attention to the east, promising the Ottoman empire a slice of the oil producing region of Russia in the Caucasus.

Washington, Oct. 3.—Germany will be unable to hold Turkey in line. Official quarters were convinced of this fact today when word reached the capital that the kaiser's government had protested against the sultan suing for peace.

Germany no longer has any influence in Turkey, officials say. They point out that the crushing defeat of the Turks in Palestine has left the Ottoman government with only the army that which now is in Trans-Caucasia.

According to the information reaching diplomatic quarters here today, this was the reason why the council of war held in Constantinople last Friday, failed to follow Bulgaria's lead. It now is assumed that the lies of young Turks have been fully contradicted by Talaat Pasha.

Should Turkey be eliminated from the war, Rumania will come back on the side of the Allies, in the very near future. With the Dardanelles open and the gateway into the Black Sea cleared, it will be very easy for the Allies to utilize the large masses of Italian troops who are being held in reserve in Italy to attack Austria and a smaller force near Constantinople, with which to carry on the war.

Turkey, like Bulgaria, has been importuning Germany and Austria to send additional troops to aid in maintaining the war. But neither nation was able to spare any until after Bulgaria had quit the war. And even now there is much mystery concerning the army which is reported to have been taken by Field Marshal von Mackensen to Sofia. The largest number suggested so far is only 150,000 and with the Bulgarians entirely out of the war this force is far inferior to that which General Franchet d'Esperey has at his disposal, it exceeding 600,000 men, not counting the Franco-Italian army in Albania. The reports that there are 250,000 German troops at Sofia which could be sent to the aid of the sultan is characterized by the military observers here who know as simply a German invention. It is pointed out that if such a force had been there a week ago it would have prevented Bulgaria suing for peace. And it would be a physical impossibility for von Mackensen, or any other living man, to have moved such a force since then over the wornout single tracked railway of the Belgrade-Constantinople line.

Officials have been convinced, as has already been pointed out by the International News Service, that Turkey was no longer to be reckoned with as a factor in the war. Whether she eliminates herself by choice, as now seems probable, or is eliminated by force, is the only question at issue in diplomatic and military channels. Talaat Pasha took the lead in an effort to line up the sultan's government for peace the moment he heard that Bulgaria was about to quit. He would have carried his point immediately were it not that the Young Turks had been promised by Germany that they would be afforded every assistance in continuing and also that the German high command would keep the railway to Belgrade open no matter what Bulgaria did.

The Young Turk leaders, knowing full well that the Entente realized that it was due to their efforts that Turkey went into the war on the side of the Central Empires and that they would be held responsible therefor, raised the religious issue against Talaat Pasha. They declared that the Allies would never forgive the Armenian massacres and alleged that submission to them at this time would mean that they would be forced to abandon the "true faith."

GERMANS BEGIN NEW RETREAT

Retire From Main Defensive Works Between Lens and Armentieres, Extending Over a Front of 20 Miles.

By Telegraph to The Freeman.

London, Oct. 3.—(10:45 a. m.)—The Germans have begun a new retreat and are now evacuating all of their main defensive works between Lens and Armentieres, the war office reported today.

This retirement, which was reported by Field Marshal Haig on Wednesday night, extends over a front of twenty miles.

British troops are hotly pursuing the Germans.

The British advance continues, the official statement said.

The new line extends from Cite St. Auguste, near Lens, to Douvrin, east of La Bassee, east of Aubers and west of Bois Grenier. This line is almost straight, running north and south from Lens to Armentieres, on the Franco-Belgian frontier.

British forces renewed their attacks north of St. Quentin this morning.

A German attack north of Cambrai was broken down.

More German prisoners have been taken.

The text of the official report reads:

"The enemy is evacuating highly organized positions between Lens and Armentieres.

"We have reached the line of Cite St. Auguste, Douvrin, east of La Bassee, east of Aubers and west of Bois Grenier.

"Our advance continues.

"We are maintaining constant touch with the enemy and are taking prisoners.

"The enemy attacked during the evening north of Cambrai, but was repulsed.

"We renewed our attacks north of St. Quentin this morning."

Wreck on the O. & W.

Passengers on the O. & W. Railroad train due to arrive at the Fair street station at 8:15 Wednesday evening did not arrive until after 10 o'clock. There was a wreck at the tunnel at Monticello, freight cars going off the rails and across the track. Passengers were conveyed over the mountain to a train that had been made up and brought to their points of destination.

John Doe Finched.

Tuesday an automobilist was arrested by Officer Dempsey for violation of the traffic regulations. He gave his name as John Doe and deposited $15 cash bail for his appearance Wednesday in police court. He failed to appear and his bail was forfeited. His license number on his car was 935-391.

Victory!

THE word carries a thrill. It touches our fondest hopes, our deepest purpose, our pride in doing our part. It spells freedom, prosperity, a clean and decent world to live in.

Liberty Bonds equip armies, build fleets. But they do something far greater—they buy Victory.

They yield four and one quarter per cent?—Yes—and Victory!

Lend the Way they Fight — Buy Bonds to your UTMOST

Buy Bonds to your utmost!

LIBERTY LOAN COMMITTEE
Second Federal Reserve District
120 BROADWAY, NEW YORK CITY

This advertisement paid for by
ROSE, GORMAN, ROSE, Inc.

DAY'S WAR NEWS AT A GLANCE

The Germans have begun another great retreat on the western battle front and there were indications today that it would develop into one of the biggest of the war.

All of the great chain of defensive works erected by the Germans in Flanders between the Belgian frontier and Lens are being evacuated. As the Germans fall back over this 20-mile front they hotly pursued by the British.

In Belgium the German lines are rapidly giving away and already the Allies have penetrated 25 miles into Belgian soil and are menacing both German submarine bases on the Belgian coast—Zeebrugge and Ostend. Since last Friday the Anglo-Belgian army has gained nearly 15 miles.

In Picardy the German lines are now unofficially estimated to be nearly five miles east of St. Quentin.

North of Rheims the Germans have again retired towards the Aisne river falling back two miles since yesterday morning.

On the eastern fringe of the Champagne district the Germans have pulled back their lines to Monthois, which is ten miles north of the old Champagne fighting line.

The German troops facing the Americans between the Argonne forest and the Meuse river have been bombarding heavily and there are signs that this cannonading is to cover another flight.

All of the great German bases of Lille, Douai and Laon have been put in peril by Marshal Foch's mighty and masterly flanking movement against the whole German army in Belgium and France.

The Germans are not giving ground without a struggle. They have been making violent counter attacks at many places, and everywhere these assaults were crushed and the Allies in their turn, went forward.

With an Anglo-French army cutting southward from the Lys river to get in behind the northern end of the Hindenburg line at Lille, the two big battles on the Cambrai-St. Quentin and Champagne fronts were renewed today. The Allies attacked in both sectors at daybreak.

The Americans have been hampered by bad weather and mud but fortunately the skies cleared today and "good fighting weather" is prevailing.

The capture of Damascus, along with 7,000 Turkish prisoners by General Allenby's Palestine army, was a staggering blow to the Turks.

The British can now advance swiftly up the Damascus railway on Aleppo, the chief Turkish base of operations and supplies. Aleppo supplies all the Turkish forces in Mesopotamia and its capture would crush Turkey into absolute helplessness. Damascus is about 175 miles south of Aleppo.

Catherine Was Reprimanded.

Catherine Markle, 15 years old, of 100 Foxhall avenue, was arrested Wednesday by Sergeant Hanley on a warrant obtained by Mrs. Grace Tubby, of No. 115 Foxhall avenue, charging Catherine with disorderly conduct in calling her vile names. This morning, after a hearing, Judge Shufeldt discharged Catherine with a reprimand.

What Weather Indicates.

There was a variety of weather last night, a cold rain followed by a brisk wind, a clear spell, next lightning and then a warm shower. Students of weather say warm weather can be looked for after the lightning of last night and the new moon which will be here tomorrow.

Kinkade Buys a Lasher Store.

George F. Kinkade has purchased the meat market of P. A. Lasher at 45 North Front street, and took possession this morning. Mr. Kinkade is a well-known business man, having conducted meat markets in Kingston. Mr. Lasher is proprietor of markets on Broadway and one in Saugerties.

U. S. S. TAMPA SUNK IN BRISTOL CHANNEL

All On Board, 118 Men, Lost When Steamer Was Torpedoed—Had Run Ahead Of Other Vessels in Convoy.

By Telegraph to The Freeman.

Washington, Oct. 3.—Ten officers and 102 enlisted men, in addition to one British officer and five civilian employes were lost when the U. S. S. Tampa, formerly a coast guard cutter, was torpedoed in the Bristol Channel, England, on the night of September 26, the navy department announced today.

Reports to the navy department fail to state that a submarine was sighted, but said that all the evidence indicated that the vessel was the victim of a submarine. She was escorting a convoy and for some reason had run ahead of the other vessels. At 8:45 an explosion was heard and a search by the other vessels revealed wreckage from the Tampa, with one of her life belts. The bodies of two men in naval uniforms but unidentified also were found floating on the wreckage.

The Tampa was commanded by Captain C. Satterlee of the Coast Guard.

The navy department is understood to have cabled for additional details.

Don't Go to 666 Broadway.

All persons having articles either for the Belgian relief, or for the Salvage Bureau, are asked to take or send the same to the old U. & D. Freight Station on Cornell street, near the U. & D. track, and not to 666 Broadway. If careful note will be taken of these instructions, considerable extra work can be saved, and all articles will then be properly cared for.

Swearing Them In

City Clerk Doremus was busy today swearing in the recently appointed election officials. For those who are unable to call during the day he will hold a special session Friday evening from 7 to 9 o'clock.

MAX OF BADEN NEW CHANCELLOR

By Telegraph to The Freeman.

Amsterdam, Oct. 3.—Prince Max of Baden has been appointed German chancellor to succeed Von Hertling, according to advices reaching here today.

Prince Max is a Moderate of Liberal leanings. He recently caused a sensation by publishing an article of almost revolutionary tendencies. The news of Prince Max's appointment was given out after it was learned that Vice Chancellor von Payer had refused the post.

Lady Minstrels Coming.

The Lady Bountiful Minstrels are booked for the Kingston Opera House Monday evening, October 7. It is a minstrel, musical comedy and fashion show. All girls; not a man in the entire company.

Elected Officers; Bought Bonds.

The Union Sick and Aid Society met Wednesday evening and elected the following officers: President, Peter P. Zech; vice president, Andrew Lang; secretary, William Lake; treasurer, William Walter. The society voted to purchase a $500 Liberty Bond.

Dietetics Text Book Here.

Text books for those who are to take the course in dietetics are now on hand at the Red Cross Headquarters on Broadway, and should be secured promptly by those who have or intend to join the class. The price of the books is 75 cents.

Hunting Licenses in Demand.

The hunting season having arrived on October 1st there is a demand on City Clerk Doremus and County Clerk Loughran for hunting licenses. In towns the town clerk issues the licenses.

Boy Scouts Parade.

The Boy Scouts, with their drum and bugle corps, made a parade through the uptown streets last evening carrying banners booming the sale of the Fourth Liberty Loan Bonds.

FORSYTH & DAVIS, Inc.

307 Wall St. Phone 708

A SUGGESTION

Have your tennis racket restrung now. Wrap it up carefully and put it away.

If the Government takes over the string manufacturing business for surgical purposes tennis strings will be very scarce, if available at all, next year, and prices will be much higher.

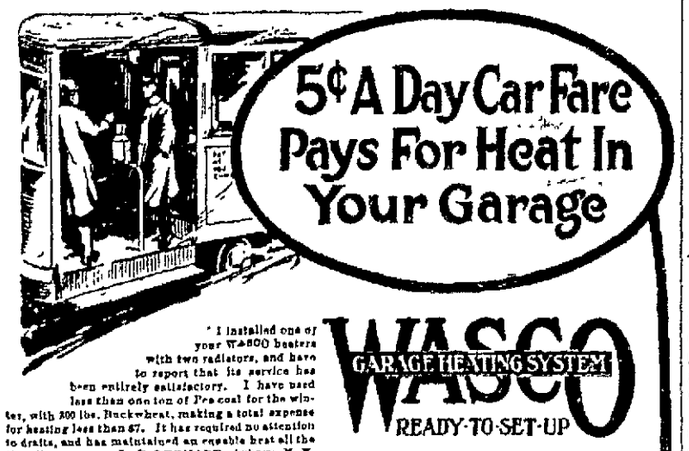

5¢ A Day Car Fare Pays For Heat In Your Garage

"I installed one of your WASCO heaters with two radiators, and have to report that its service has been entirely satisfactory. I have used less than one ton of Pea coal for the winter, with 300 lbs. Buckwheat, making a total expense for heating less than $7. It has required no attention to drafts, and has maintained an equable heat all the time" L. F. LEONARD, Auburn, N. Y.

WASCO GARAGE HEATING SYSTEM READY-TO-SET-UP

The One-Car System Complete Only $83

All-cast-iron, coal-burning, hot-water heater, with positive automatic temperature regulator, and handsome wall radiator. Pipes and connections cut to fit. Any handy man can install in a few hours.

Why pay storage for your car this winter? Why walk or ride in the street car? Why miss the comfort of going to the theater in your own car? You do not need to give up winter driving if you install a WASCO in your garage. Investigate NOW.

CALL OR TELEPHONE

and get more details of this most efficient Heating System, ready to set up, that costs so little. Systems for 1- to 10-car garages.

Catalog FREE

'Phone 1066—Distributors.

BROWN AUTO SUPPLY CO.

244 Clinton Ave.

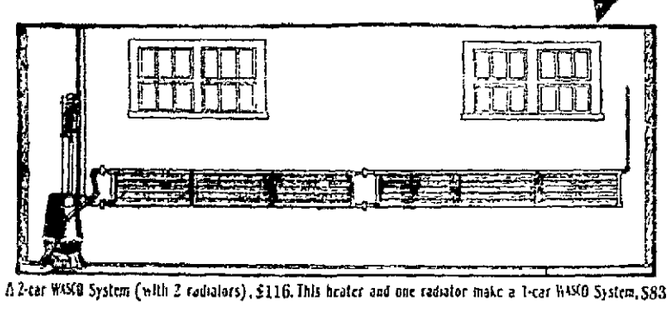

A 2-car WASCO System (with 2 radiators), $116. This heater and one radiator make a 1-car WASCO System, $83

WANTED

Operators on all parts of

SHIRT MAKING

Beginners Paid $7.00 While Learning

F. Jacobson & Sons,

Permit No. 232. Smith Avenue and Cornell Street.

Clearing Sale

OF Edison WAX Amberol Records 4 minute only 10c each

We do not play them or exchange.

At storage house of

HARRY P. CARR 149 Clinton Ave.

FROM 9:00 TO 12:00 A. M. AND 1:00 TO 4:45 P. M.

ATTENTION TO FEMALE SHIRT OPERATORS!

To all sewing machine operators and those desiring to learn this work, we offer the following inducements:

GOOD WAGES (Based on Ability) EXPERT INSTRUCTION

$7.00 Per Week For Beginners

FULLER'S SHIRT FACTORY

45-47 Pine Grove Ave. Kingston, N. Y.

LINEN SHOWER WEEK FOR RED CROSS IN FRANCE

"Do It Now" the Motto for Those Who Intend to Respond to Emergency Call of the Red Cross for Linen and for Clothing for the Belgians.

The people of Kingston and Ulster county are reminded that this is the week to turn in at Red Cross headquarters on Broadway, the linen articles asked for by the Red Cross commissioner to France, from the Red Cross of this country They are needed, badly needed in hospitlas, and for our men and since it is asked that they be contributed from the home supply, surely every one can send in at least a few articles, which added to a multitude of other "few articles," will soon make up the needed quota. The articles should be strong rather than fine, and comparatively if not entirely new, and these are what are wanted:

Bath towels, 19x38.

Hand towels, 18x30.

Handkerchiefs, durable, not fine material.

Napkins, not less than 14x14.

Sheets, heavy bleached or unbleached muslin, 64x102 (nothing less than 62x99 will be acceptable), with preferably a 2 inch hem at top and a 1 inch hem at bottom, new or old should be laundered and tied together in bundles of one kind together, ten (if that many are given) in a bundle.

And these articles should be sent at once to the Red Cross Headquarters, 576 Broadway, just as soon as possible, and within this week.

Clothing.

Ten million people in Belgium and Northern France are facing shame, suffering, disease and some of them death, this winter, for lack of clothing This week and next the Red Cross all over the land is gathering together from the homes of our people, warm, fairly good, comfortable clothing of every sort, to avert this calamity if possible. It is not necessary that the garments be in style, or entirely whole, if they can be made over the women of both Belgium and northern France will be glad to have them to make over, but they must be worth the time and effort put upon that work.

The clothing should be sent to the receiving station of the Salvage Bureau of the Ulster County Chapter of the Red Cross where these goods will be packed and shipped The Salvage Bureau will not sell these articles, but owing to their bulk and, it is hoped quantity, which would overwhelm the headquarters, the members of the Salvage Bureau will undertake the packing and shipping free of cost for the chapter, at their receiving station, the old Ulster and Delaware freight station on Cornell street.

The following is a list of articles wanted

Men's Wear.

Shirts, (preferably of light colored flannels), undershirts, underdrawers, trousers work suits, (overalls) suits, (3 piece), coats, overcoats, Jerseys, sweater-vests, socks, sized (10½ and 11), shoes.

Women's Wear.

Skirts blouses, overcoats, pinafores, shoes, stockings,) sizes 7 and 8), suits, (2-piece), shirts, petticoats, drawers, corset-slips, cloth hats, knitted caps

Boys' Wear.

Shirts, union suits, undershirts, trousers coats, suits, shoes, overcoat, Jerseys, socks (sizes 1 to 9).

Girls' Wear.

Dresses skirts, overcoats, petticoats, suits (2 piece), blouses night dresses, drawers, undergarments, shoes, stockings, (sizes 1 to 6).

Boys' and Girls' Wear.

Hooded caps, pinafores woolen union suits

Infants' Wear.

Swan-skin swadling clothes, cradle chemises bodices, cradle dresses, sweaters, bonnets, bibs, neckerchiefs shoes, baby dresses, diapers hooded cloaks, jackets, shawls, socks

Miscellaneous.

Bed-ticks, bed sheets, pillow cases, blankets, mufflers

Both of these drives, the one for linen and the one for clothing, are very important indeed, and here is a third, which may be even more important for it.

May Save a Soldier's Life.

The life of your son, or brother, sweetheart or husband' And it is only a little matter! The saving or gathering of certain fruit pits and nut shells.

The gas masks which our soldiers wear to save their lives from the deathly (and it is perhaps the soldier's worst death) poisoned gasses used by the Huns, and which they never know when to expect and must therefore be constantly prepared for, require a certain form of carbon, of which at the present time there is an acute shortage The best carbon is made from cocoanut shells but the following are satisfactory substitutes:

Date seeds cherry pits, Brazil nut shells hickory nut shells walnut shells butternut shells peach stones, apricot pits plum pits, prune pits olive pits

All pits and shells must be thoroughly dried either in oven or by the sun The different kinds of pits and shells need not be separated

The season for collecting these is short The undertaking is of vital (a life) importance to every loyal American as it directly concerns the work of the government in providing means to protect our men against German poison gas

Will you do everything possible in your district home and neighborhood to collect the aid of every man and boy, woman and girl and organization in helping along this work. Boys and girls can do a lot by gathering hickory nuts, walnuts butternuts, cracking them and taking out the meats which can be used at home, or if taken out whole can be sold, as whole nuts are not wanted, only the shells. All shells and pits should be gathered together and sent at once—during this week—to the Red Cross Headquarters, in this city, No. 576 Broadway.

Remember this is the week for Red Cross linen, clothing, shells and pits.

HIGHLAND.

Highland, Oct. 2—Mr. and Mrs. Daniel Kurtz and son, Gordon, and daughter, Fannie, returned Tuesday from several days' visit with relatives in Paterson, N. J. They report a delightful trip by day boat and a grand time in the city.

J. H. Rose has returned from a visit with relatives in the city last week.

Mrs. J. W. Feeter was in Poughkeepsie last Saturday on a shopping expedition

Daughters of America held a very interesting meeting Wednesday evening. Large attendance and one new member installed. The drill master and team exemplified the floor work nicely. At the close of the lodge work refreshments, consisting of sandwiches, grapes and coffee, were served and all participated in the social festivities until a late hour.

Mr Dean of Pleasant Valley was a visitor on Monday at the home of Captain and Mrs R. H. Decker.

Mrs. Eli Dimsey of Lloyd was a visitor for the week end with her daughter, Miss Bertha, and while here attended the big dinner in Feeter's Hall.

A. V. Decker of Pleasant Valley spent several days this week with his brother and wife, Captain and Mrs. R. H. Decker

Mrs. A. D. Lent and Mrs. Walter Constable were in Poughkeepsie and attended the Collingwood Opera House last Wednesday and saw "Hearts of the World" This was fine, although at times almost heart rending.

Mr. and Mrs. George H Brown of Vineyard avenue and Mrs. Thomas Leonard of New York were business visitors in Poughkeepsie the past week

Mr. and Mrs J. W. Feeter entertained some relatives and friends for dinner recently.

The Gregory families, who have been residents of this place for some time will move from here in the near future and reside in Texas, where they have some property.

Miss Fannie Bond entertained a friend Saturday who shortly will leave for over seas' duty.

Mrs Amelia Elmendorf of Clintondale has been spending a few days with Mr. and Mrs. George Cornell on White street.

Miss Cora DeKay of Walden was in town last week visiting Mrs. Edward Rhoades.

Mrs. Edward Miller and Mrs. M. Freer of Kingston were in town last week one day.

Harold Lent of New York University, was home for the week end

J W Feeter was in Kingston last week on Liberty loan business.

Patrick O'Rourke, who was at one time chauffeur for Mrs. Maud Adams of this place was in town last week

Mrs. Caldwell and daughter, Ruth, were in Poughkeepsie on business last week.

Mr. and Mrs. George Cornell of White street will move on Maple avenue in the house of Mr. and Mrs. R. H. Decker recently vacated by Mr. and Mrs. Edward Miller.

James Westcott and mother have had as their guest the past week Abner Freer of Jersey City.

Mr. and Mrs. S. A. Ferris entertained Mr. and Mrs R. J. Deyo of New York city last week.

Miss Anna Terpening and sister, Mrs. John Graham, and daughter, Dorothy, of New Haven, Conn., are visiting Mr. and Mrs. Myron Terpening.

Mr. and Mrs. Daniel Kurtz and son, Gordon, and daughter, Fannie, have returned from Paterson, N. J. Mrs. J. H. Rose has also been spending some time there.

Some of the people from here went to Grahamsville to the fair last week. They had a fine trip and a good time.

Saturday evening the P. E. O. Society of this place held a meeting in the M. E. Church at 8 o'clock, giving everyone an opportunity to go and hear Sergeant Douglas Arlen, who had been across the seas for four years, give his experience, which was interesting. There were quite a number present, still the auditorium was not filled Before the address prayer was offered by the pastor of the Presbyterian Church Then followed a vocal selection After the address Mr. Feeter gave a few remarks on the Liberty Loan Then there was a quartet and everyone before leaving sang "The Star Spangled Banner" with enthusiasm Rev. F. A. Coon pronounced the benediction.

Mrs Theron DuBois was hostess to the W. C. T. U members last Thursday All had a very interesting meeting

October 12 will be a holiday as that date the Liberty loan commences. Let everyone be ready to respond

Mr. and Mrs L. M. Thatcher are at present entertaining guests from out of town.

Mrs. Harry Schumacher, who has been a resident of Brooklyn for some time, will now make her home here with her parents, Mr. and Mrs. Alfred Hopper, on Vineyard avenue. Mr. Schumacher will soon be on duty over seas.

The churches had few attendants last Sunday, as many went to Marlborough to view the war trophies. There were a great number of them but there was no one to explain anything and such a crowd of people there that one had to take a hurried look and pass on. The large gun was a sight and we came to the conclusion we would not want to be in range of it when in working condition.

Mr. Silliman arrived in town Saturday night for a short stay at his home.

Early Sunday morning the siren fire whistle gave forth its gruesome sound informing all some one was in trouble. It was found the call came from Milton for assistance as the hotel, owned by Miss Deborah DeGraff, was a fire. Calls were sent to nearby places, but without avail, for the building was burned to the ground. The family who occupied it escaped with their lives. It is a very heavy loss to Mrs. DeGraff. All was done that could be by the fire companies and this was appreciated by Milton people.

O. E. S. held a food sale Wednesday afternoon for Red Cross fund. It was very successful, glad to say.

Miss Anna Terpenning and Miss Hazel Sheeley are at present taking a business course at Eastman College, Poughkeepsie.

The teachers of the High School here were in New Paltz attending the Teachers' Convention Monday and Tuesday. School opened on Wednesday.

Many from this place were in Poughkeepsie for the grand parade that started off the Liberty Loan drive, and we must say it was some parade.

T M Terpenning of West Park, and for years a resident of this place, has accepted a position in Orange, N. J., and will soon leave for his duties.

One of the most important events that has taken place among Methodist people of this village, was a "Shore Dinner," in J. W. Feeter's Hall, last Friday, from 5:30 to 8:30. It had been advertised that the official board of the M. E. Church here would on this certain evening give this grand eat. It was first thought, that the women would not be allowed to have anything whatever to do, either with the cooking or the serving of the supper, yet some men thought they had better not declare themselves independent of the women and cook books and simply asked them if they would take charge of the culinary traditions, which would free them from any startling developments, which might transpire. When more specific announcements for the dinner were made public curiosity was aroused [illegible] people arrived [illegible] had decided [illegible] creation through the ordeal—they had a crowd to bear witness to their successful invasion of a new field of labor, and believe me, they worked, for men like to be appreciated and applauded and they had their share of both, as the struggle went on and the suspense was over. When with considerable pride and in tones of victory it was announced dinner was ready to serve, and it was some great dinner, the tables were nicely decorated with autumn leaves and flowers and over 200 were fed. The serving was fine and the ladies were very systematic in their methods. There were people present from Marlborough, Milton, Clintondale, New Paltz, and Middlehope. Also many who purchased tickets from these members of the board who regretted inability to be present. As we were some of the fortunate ones to receive tickets with the word "Complimentary" written thereon, for which we express gratitude, would say the "Menu" was par excellence: Clam chowder, crackers, celery, cabbage salad, sandwiches, stuffed and baked fish, sweet potatoes, sweet corn, water melon and coffee. This was fit for the king. We tried to the best of our ability to get an introduction to the cooks who were made famous by their clam chowder and baked fish, but was informed they were rather bashful, so we did not press our request, yet when we find out their names we will write them in our book of remembrance with invisible ink. The great crowd seemed to enjoy the social part for they lingered as if it were impossible to tear themselves away. Miss Helen Byron, a finished musician, and in fact one who has been a singer in grand opera, had a real surprise in store for the majority of the audience. She rendered several vocal selections through the evening which were greatly appreciated. She acquitted herself with [illegible] and—on the plaudits of [illegible] Holley Staples who is an accomplished pianist, also pipe organ player, accompanied the singer and her playing seems to possess a charm most touching. When all was finished the officials decided a social and financial success belonged to them.

Ancient Paragrapher.

Doctor Johnson, in writing a poem, from time to time would run his finger down the page, counting the verses to see how many more he had to write. The doctor had his resemblances to a paragrapher.—St. Louis Globe-Democrat.

Get Your Webbed Feet.

A Maine inventor's mechanical substitutes for web feet are bags to be attached to a swimmer's legs, opening with the kick and folding with the return.

LUCKEY, PLATT & CO

POUGHKEEPSIE, N. Y.

GET READY FOR FOURTH LIBERTY LOAN AND BUY YOUR FALL FURNISHINGS TO-DAY

UNDERWEAR THAT WEARS AND WEARS

Men's Underwear of ecru ribbed cotton, nicely made and of good weight. Men's Fall Special price ea. 89c

Advance Sale of Coat Sweaters.

Heavy knit shaker sweaters now priced less than the price of the yarn—every garment a visible bargain.

Price each..... $4.98

Guaranteed Comfort In Union Suits

More men daily recognize the comfort they find in union suits-that rolled bulk that sometimes gathers at the waist vanishes, the drawer support is guaranteed and the undershirt stays in place. $1.50 union suits of light weight, with long sleeves.....Men's Fall Special Price 98c

Men's medium and heavy weight union suits at, each.....$1.50

GILLETTE BLADES FOR SALE

MOTHERS SEE THESE CHILDREN'S HATS

As you step off the elevator in the third floor you will find displayed on the tables most everything a mother likes to have for her children, in the way of millinery.

A complete line of children's hats in the newest shapes and styles.

Velours in black, green and brown--bring them and let them make their own selections.

Prices run from.....$4.98 to $6.50

Snappy little styles in velvet hats trimmed with touches of hand embroidery, fur and ribbon.....$2.98 to $6.50

Beavers in black--cute little poke shapes $4.98 Many other novelties such as khaki tams with the allied flag, and oversea hats in solid colors and two-tone effects.

RIGHT AND READY IN THE BOY'S CLOTHING SECTION

Luckey, Platt & Company Suits for boys have already been noted for their reliability and workmanship, and their beauty and correctness of fashion.

Boys' Corduroy Suits for ages 7 to 18, dark brown with heavy khaki drill lining—handsomely tailored, $7.50 value for $6.75

The genuine Elcordette suit—dark golden brown shade—cravenette corduroy, wool alpaca lining which will outwear coat. Value $10.00. Today price $9.25

Our heaviest and best grade of cord of dark drab shade suits, some with alpaca lining of all wool—sells in some places for as high as $12.00. In our store..... $10.50

BOYS ALL WOOL AND WOOL MIXED SUITS

PRICES ON ALL THESE WILL BE HIGHER WHEN NEXT WE ORDER

Our lines of these goods are now complete and consist of some very handsome mixtures in heathers, greens, greys and browns and in several different models.

Prices range.....$6.45 to $15.00

Save Your Fruit Stones and Shop In the Daylight Hours

LUCKEY, PLATT & CO

POUGHKEEPSIE, N. Y.

TWO KINGSTON BOYS GAVE THEIR LIVES RECENTLY—HOW MUCH WILL YOU LEND TO YOUR COUNTRY?

Houseware Specials

FOR FRIDAY AND SATURDAY

A visit to this busy, well stocked section will convince you that this is the store for greatest variety and the best values in household goods.

Ivory Soap, 3 large cakes for 25c
Ivory Soap, 5 small cakes for 25c
Old Dutch Cleanser, 10c can, 2 cans 15c
Jelly Glasses with tin tops, doz 39c
Bon Ami, the great cleanser, 3 for. ... 25c
Morgan's Sapolio, 3 for 25c
20 Mule Team Borax, 1-lb. package 10c

Queen Jars

The best grade, officially endorsed by the U. S. Government.

Pints, dozen $1.00
Quarts, dozen $1.10

Jardinieres

Large, small and medium sizes.

Ivory Art Pottery ..... 29c to $7.50
Tinted green and red with pedestal .. $4.25
Better grades up to $5.49

Get Behind Your Uncle Sam Now!

The boys from the U. S., together with all of our Allies have the Hun on the run. But the job isn't over yet and it has to be done right. We don't want to face the prospect of another World War in a few years, so ***back up the boys in the trenches---buy your limit of the Fourth Liberty Loan Now.***

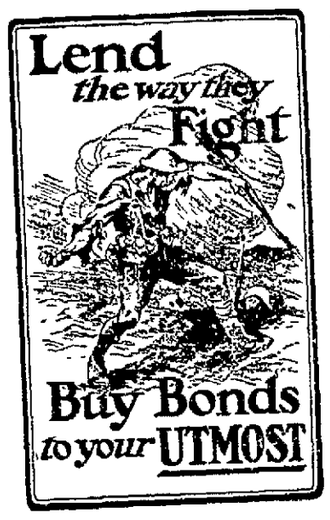

The Quality First Store

ROSE-GORMAN-ROSE, INC

"FORMERLY CARL'S"

BUY YOUR GLOVES

at "THE GLOVE STORE" of Kingston

Ladies' Glace Kid Gloves

in white, all sizes, some tan and some black, worth $1.97, special **$1.45**

Ladies' French Kid Gloves—Centemeri make, highest grade kid, hand emb. backs, very attractive $2.97, **$3.25**

French Kid Gloves—4 rows embroidery and stitched in contrast, black, white, white with black, black with white, gray, African brown and mode **$2.59**

Ladies' Kid Gloves—white, black, black with white, white with black .. **$2.25**

Bacmo Washable Kid Gloves—gray, tan, ivory, pearl, white; special **$2.39**

Washable Kid Gloves—gray, putty, tan, ivory, white, at **$1.97**

Genuine Mocha Gloves, Ladies—khaki, mode, tan, silver, gray: special **$2.75**

Ladies' Gray Suede Gloves—embro, black **$1.75**

Kayser Chamoisette Gloves—gray, biscuit, buck, nat. white, black **$1.00**

Chamoisette Gloves—white and colors **79c**

Rare Opportunities For Economy Buying---Compare

For The Boys and Girls

Serviceable School Shoes for all Ages of Children

The two best points in the selection of children's shoes are CORRECT FIT and WEARING QUALITIES: These, however, require to determine just how growing feet should be fitted. We ask you to entrust us to the care and safety of your children's feet as well as the protection of your purse.

Boys' Shoes $2.25 to $4.00; Girls' Shoes $2.00 to $4.50

Kingston's Smartest Shoe Shop Now Ready For Fall

Expert Foot Fitting

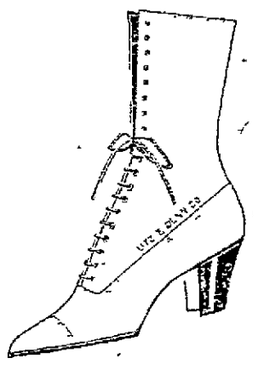

We are showing extremely dainty footwear although wartime necessity has stopped the producing of a great many styles. You will find that we, at this time, can show you a larger variety of novelty boots than ever before. We urge that you buy early as when these styles are depleted we can not have any more, as we shall abide by the government regulations.

THE LOWETS PRICE For High Grade Shoes

A Few of Our Special Items

Cherry Calf Lace Boots military heel, welt, price ... **$7.50**

Brown Kid Lace Boot, 9 in. mil. heel, welt, price **$7.50**

Gun Metal Calf Lace Boot, gray suede top, military heel **$7**

Brown Kid Lace Boot, brown cloth top, military heel, price **$5**

COTTON GOODS

FOR FRIDAY AND SATURDAY

All Kingston and vicinity knows that there are always bargains in this department and this week is typical.

29c Colored Turkish Towels, bleached, with pink or blue plaids, hemmed ends, special **24½c**

$2.50 Bed Sheets, size 81x90, made of an extra heavy seamless sheeting, has a deep hem. Special **$1.89**

Plaid Blanket, size 60x80, pink and white, gray and white, blue and white plaids. Special pair **$3.98**

29c Bleached Turkish Towels, good large size, hemmed ends, made of a strong, soft yarn. Special **24½c**

Good Underwear

At Popular Prices

Ladies' "Forest Mills" Vests, high neck, long sleeve, fine quality wool ..... **$2.00 and $2.50**

Ladies' "Forest Mills" Vests, Dutch neck, elbow sleeve, silk and wool **$3.75**

Ladies' "Forest Mills" Vests in wool, low neck, sleeveless ..... **2.00 and 2.50**

Ladies' "Forest Mill" union suits in wool, fine quality, high neck, long sleeves, ankle length; also Dutch neck, elbow sleeve, ankle ..... **3.75 and 4.50**

Ladies' "Forest Mills" Union Suits, silk and wool, Dutch neck, elbow sleeve, ankle **5.00**

Children's Fleeced Vests and Pants, white and gray, all sizes **50c 85c**

Men's Wear

This hustling section is just crowded with everything in the way of men's fixings—Underwear, Night Shirts, Sweaters, Collars, Shirts, Suspenders, all marked at substantial savings below the ordinary figures.

Men's "Munsing" Union Suits. Try the Munsing drop seat union suit. They fit so snug. We have them in cotton and wool. All sizes **$2.50, $3.50 $4.50**

Men's Union Suits—Special. Men's grey ribbed union suits, a good heavy winter weight. All sizes. Regular price $2.50. Special at **$2.00**

Men's Fleeced Lined Underwear. A good heavy fleece. Shirts and drawers, all sizes. at **$1.50**

"Woolmix" Underwear. Men's "Woolmix" shirts and drawers, a good heavy garment. All sizes **$1.50**

Men's Ribbed Underwear. Men's ecru ribbed shirts and drawers. All sizes at **$1.50**

The nat. wool shirts and drawers. "Root's" make, all sizes **$2.50 $3.50**

Men's Outing Pajamas, made of a good heavy outing flannel. All sizes at **$2.50**

Men's Outing Night Shirts. Extra heavy outing flannel. All sizes **$2.00**

Men's Gray Flannel Shirts. The dark gray flannel work shirts. All sizes ... **$2.00**

Men's Sweaters. We have a good heavy sweater with the roll collar. All sizes ... **$1.50**

Boys' Sweaters. Boys' wool sweaters. Colors are gray, maroon, heather brown. All sizes **$2.97**

Only 2 Days More to Buy Hosiery at These Prices

We Are Now Showing The Largest Stock of Hosiery Ever Displayed in Ulster Co.

We expect to have many people come in after this sale asking for "more" of the items they purchased during this sale. But we must advance our prices when this sale is over. Therefore do not postpone. Buy now.

Good Hosiery Will Not Be So Low in Price For Many Months

Children's Hose

Has been scarce. It will be scarce. Our stock is now at its height. Why not buy when you can at these prices.

CHILDREN'S HOSIERY

Children's Mercerized Lisle Hose
Fine ribbed silk lisle hose, in black, white and dark tan.
Special 69c
Two pair for $1.30

Children's Silk Lisle Hose
Colors black, white and Russian calf.
Special 43c
Two pair for 81c

Boys' Heavy School Hose
Medium and wide ribbed; sizes 6 to 10.
Special 29-35c
Three pair for 80-95c

Boys' Heavy Weight Hose
Black only; sizes 6 to 11.
Special 43c
Two pair for 81c

Children's Fine Cotton Hose
All sizes, black only.
Special 18c, Three pairs 50c

Infants' Silk and Wool Hose
Of superior quality with double heel and toe.
Special 77c, Two pair for 1.49

WOMEN'S HOSIERY

Women's Pure Thread Silk Hose
Of superior quality, in black, white and colors to match shoes and gowns.
Special $1.45-$1.97
Two pair for $2.75-3.75

Women's Thread Silk Hose
Double soles and garter top, black, white, beige, grey, suede, bronze, tan, African brown.
Special $1.25
Two pair for $2.39

Women's Fibre Silk Hose
All the leading shades. Worth $1.25.
Special $1.00

Women's Boot Silk Hose
With double soles and flare tops, black, white and popular shades.
Special at 65c
Two pair for $1.25

Women's Silk Lisle Hose
With double soles and garter tops, extra wide leg, black or white.
Special at 79c
Two pair for $1.45

WOMEN'S HOSIERY

Women's Lisle Hose
of good quality lisle, in black, white, gray, suede, tan, bronze and champagne.
Special 39c
Two pair for 75c

Women's Fine Cotton Hose
Black or white.
Three pairs for $1

Women's Cotton Hose
Black or white.
Special 27c
Three for 77c

Women's Cotton Hose
Black only, all sizes.
Special 18c
Three pair for 49c

Women's Fashion'd Cashmere Hose
Made of fine wool yarn, black and natural color.
Special $1.19
Two pair for $2.25

Women's Fine Cashmere Hose
Gray toe and heel, black only.
Special 79c, Two pair $1.49

MEN'S HOSIERY

Men's Pure Silk Hose
In black, white, champagne, tan, gray, brown, navy, double lisle heel and toe, at
59c, three pairs $1.69

Men's Novelty Silk Hose
Double soles at
65c

Men's Emb. Clox Silk Hose
black with white and white with black.
Special 75c
Three pairs for $2

Men's Heavy Fibre Silk Hose
Black only, with double soles and ravel stop top, at
59c, three pairs $1.69

Men's Silk Lisle Hose
of extra quality silk lisle.
Special 49c
Three pairs for $1.35

Men's Fine Cotton Hose
With double toe and heel, in tan, black, white, gray, brown, navy.
Special 35c
Four pairs for $1.25

Children's Fine Cotton Hose
in black, white and tan, regular 39c, special 35c
3 pair for $1.00

Ladies' Burson Hose
slightly streaked feet, white feet only, extra size, special 31c
3 pair for 89c

Women's Pure Thread Silk Hose
in all colors
Special 73c
3 pair for $2.09

Sale Special
Men's Fibre Silk Hose
in black, white, gray and tan, worth 50c, sale 37c
3 pair for $1.05

Kingston Daily Freeman.

TERMS:

Per Annum in advance $6.00
Per Month 50
Twelve Cents Per Week.

Entered as Second-class matter at the post-office at Kingston, N. Y.
Published by Freeman Publishing Company, at 3-8 Broadway, Kingston, N. Y. Jay E. Flock, President; Alfred Dubois, Secretary and Treasurer. Addresses 3-8 Broadway, Kingston, N. Y. Louise M. Kleck, Vice-President, 348 Albany Avenue, Kingston, N. Y.

Member American Newspaper Publishers' Association.
Member New York Associated Dailies.
Official paper of Kingston City.
Official paper of Ulster County.

Please address all communications and make all money orders and checks payable to Freeman Publishing Company, 3-8 Broadway.

Telephone Calls:
New York Telephone—Main Office, Downtown, 1878 Uptown Office, 897.

KINGSTON, N. Y., OCT. 3, 1918

NO TAIL END FOR US

Every now and then some zealous person usually a stranger, sets out to "put Kingston on the map." He always fails for the simple reason that we have been on the map ever since there were maps worth looking at. Kingston has always been among the leaders in every department of human activity. That means Ulster County, too. We did more than our share whenever the country needed us. We did more than our share in the Colonial wars, the Revolutionary War, the War of 1812, the Civil War and the Spanish War.

We made good our brilliant record when the present war broke out. We have furnished more than our share of soldiers. We subscribed more than our share of the First Liberty Loan, the Second Liberty Loan and again of the Third Liberty Loan. We did the same for the Red Cross, the Y. M. C. A., the K. of C. and for all the other funds to which we have had the opportunity to subscribe.

Now comes the Fourth Liberty Loan. It is unthinkable that we should fail now to maintain the illustrious reputation of our city and county. We shall not fail. Every man and woman of us knows his or her share. We must subscribe one and one-half times as much as we did for the Third Liberty Loan. Some of us, no doubt, have been unfortunate and are unable to do more than we did last time. Consequently, those of us who are able should double our previous subscription, in order that the grand total may be all right.

We should do all this for our country of course but for our own sake as well. And the quicker the better. Iowa has already gone over "the top." South Dakota is nearly over. Many cities and counties have done the same. Don't tell the solicitor to come again or that you "will see" or we shall not take our traditional place in the procession.

We have never been tail enders yet and this is no time to begin.

FACTS TO CONSIDER

Editor George Harvey, once a Democrat but now rather independent, says that up in Maine the only issue was "whether war Democrats or war Republicans should be chosen, a question in which we take little interest. But he ought to take an interest. This war is not going to last forever, and, moreover while the war is in progress there are some problems other than military which must be met and solved. We are now passing a revenue bill and shall very likely have another to pass before the newly elected Congressmen end their terms. We have numerous reconstruction problems to solve including questions of government ownership, plans for providing for returned soldiers, price regulation, encouragement of agriculture, development of foreign trade. War Republicans and war Democrats do not think alike on these questions. It is a safe bet that Democrats, whether for or against a vigorous war program, will be in favor of permanent government ownership of the railroads. It is a fair assumption that Democrats will stand in the future as they have in the past for sectionalism—the Northern Democrats voting for the program laid down for them by the dominant South. It is a necessary assumption that Democrats will continue to stand for the principle of buying where and can buy the cheapest, even at the sacrifice of American industry.

These are conclusions which every person familiar with the history of the United States must necessarily reach if he judges the future by the past. How, then can any man say that he takes little interest in a contest between war Democrats and war Republicans? He ought to take an interest and let it be known what other governmental policies he advocates in addition to winning the war.

In spite of the shortage of labor and materials as a result of the war, the highway work of the state has been so conducted under Governor Whitman's administration that the 2,500 miles of improved state and county highways are in better condition than ever before and the work has been done economically and without a hint of scandal. This year an emergency appropriation of $1,000,000 was made in order that the National government might have a military highway across the state for the passage of the thousands of heavy military trucks that are being rushed forward to our army in France. Trains of these trucks were started across the state early last spring when the frost was coming out of the ground and in some places damaged portions of the highways built several years ago and not designed for such heavy traffic. Repairs to all such spots were made promptly and without any delay in the moving of the trucks.

LITTLE LAUGHS.

Mrs. Exe—"We must have the Biggsbys to dinner. We owe them one." Exe—"That's so. We passed an awful evening there and it's nothing more than right that they should pass one here."—Boston Transcript.

"Just what is meant by a euphemism?" "I'll explain," said the erudite person. "When a widow who has been married three or four times ropes in another man it is announced that she was 'led to the altar.'" "Exactly." "That phrase 'led to the altar' is euphemism."—Birmingham Age-Herald.

"Was your boy Josh much of a help to you around the farm?" "Yes," replied Farmer Corntossel, "I don't realize how much of a help he was. He didn't do much work. But he could play the jewsharp an' tell riddles an' keep the farm hands entertained so that sometimes they'd stay for days at a time."—Washington Star.

Easily Accommodated.

Sandy had just met his girl at the end of the street, where she was waiting for him. She was looking into a confectioner's window when Sandy made his presence known by remarking:

"Weel, Jeannie, what are ye gaun to have the nicht?"

She, not inclined to ask too much, replied:

"Oh, I'll just tak what you'll tak, Sandy."

"Oh, then, we'll baith tak a walk!" said Sandy, as he led the way.

Not Quite So Serious.

Jenkinson looked at his partner sharply when he arrived at the office one morning.

"Man alive," he said anxiously, "you look rotten. What's up?"

"I feel rotten," said Johnson wearily. "I was blown out of bed at 5 o'clock this morning."

"What? Was there an air raid, then?"

"No. Somebody, curse him, brought the baby a trumpet yesterday."—Exchange.

Followed Orders.

The physician to whom the Irishman had applied for relief from a stomach ailment asked on the occasion of his last visit:

"Have you been drinking the very hot water an hour before each meal as I directed? If so, how do you feel now?"

"Doc," said the Celt, "I tried hard to do it, but I had to quit. I drank for 35 minutes and it made me feel like a balloon."—Exchange.

TWENTY AND TEN YEARS AGO.

October 3, 1898—Death of Ida M. Schepmoes.

Effort made by board of trade to locate M. E. Moore Bronze & Plate Company of New York here.

Death of John B. Ball in Milton.

October 3, 1908—Common council directed West Shore R. R. to move gate tower at Broadway crossing as it was claimed it was on city property.

Mrs. Abram T. Drake died at her home on Henry street.

ESOPUS

Esopus, Oct. 2.—Quite a large number of people from this community went to Port Ewen on Sunday to see the "Jippy" car but probably not more than half the names have been learned by the correspondent. Following is the list of names known: S. E. Mott, Mr. and Mrs. Percy Mott, Daniel Freer and sister, Mrs. Olivet of Poughkeepsie, Hasbrouck Freer and family, Mrs. Calvin Cole and daughter, Helen, Mrs. Phoebe McLean, Mrs. Jacob Best, Elmer Land and two children, Gladys and Harold Lyons, Leslie E. Mott and family and John H. Beaver and family. Some these failed to go through the car as the crowd was so great and others were nearly crushed but they all arrived home safely during the afternoon.

Miss Margaret O'Reilly is attending the New Paltz Normal school again this year, going by train each day the same as last year.

Daniel Geoghegan of Weehawken, made a short visit to his mother, Mrs. Peter Schade, on Saturday, remaining over night.

Mrs. Fred Speer went to Kingston on Monday to hear the French band. Also Mrs. Alex Smith and daughter, Amy, motored up about noontime, taking Mrs. Amy Sheeley and Mrs. Phoebe McLean.

Mr. and Mrs. Irving Vanvalkenburgh and little daughter, Ida Mae, of Walden, N. Y., were visitors at the Methodist parsonage on Monday.

OLIVE BRIDGE.

Olive Bridge, Oct. 2.—Mrs. Richard Fuller, who has been ill with pneumonia, is improving. The Rev. Richard Palmer has also been under the doctor's care.

The Rev. Mr. Seiple will preach in the Wesleyan Church, Acorn Hill, on Sunday morning at 11 o'clock. There will be no evening service.

The Rev. Richard Palmer goes to Willow to preach for the Rev. W. N. Wire in the second quarterly meeting held there this year.

October 6, the Rev. W. N. Wire will preach in the Wesleyan Church on Acorn Hill when the second quarterly conference is held. Dinner for the Rev. Richard Palmer, pastor.

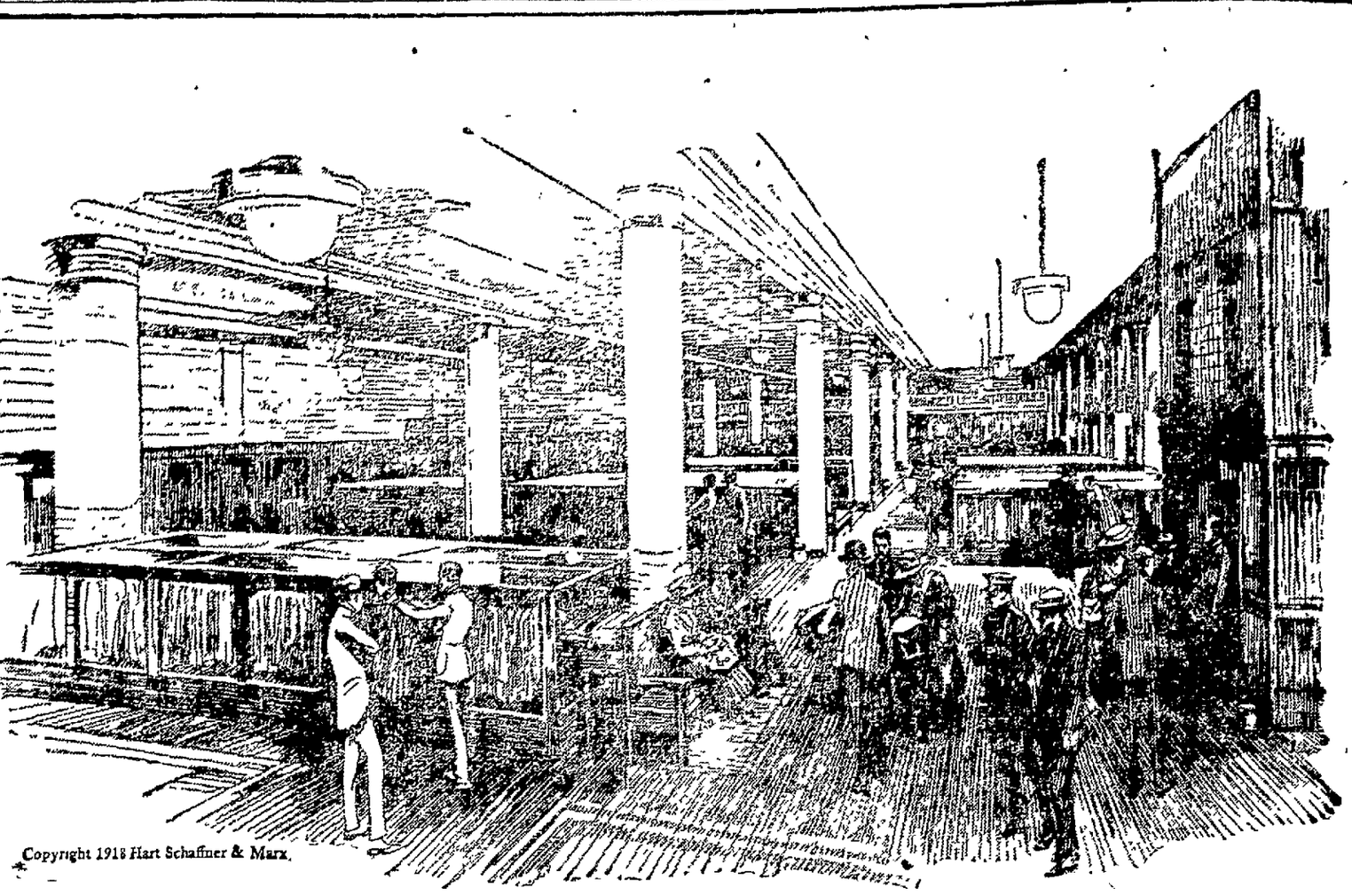

Copyright 1918 Hart Schaffner & Marx.

Clothes for fall that save for you

They're ready now

THERE has been a lot said about the scarcity of good merchandise for fall and there's just enough truth in it so that it may have caused you some concern. Particularly if you appreciate the economy in good clothes.

You don't need to worry; we're ready with new stocks of fine

Hart Schaffner & Marx Clothes

they're all-wool, carefully tailored, in styles that make the best use of material and labor; these clothes save because they wear so long and satisfactorily.

We feel that we're doing a service by making this announcement at this time; it's a positive assurance to the men of this town who need clothes that they can come here and get the quality that saves.

Our usual high quality standards have been upheld in all of our furnishing goods: if you need a hat, shirts, hosiery, neckwear, you'll economize most by coming here.

S. COHEN'S SONS

331 Wall Street, Kingston, N. Y.

THE HOME OF HART SCHAFFNER & MARX CLOTHES.

Manhattan Shirts
Stetson Hats
Regal Shoes
Columbia Shirts
Banister Shoes
Lion Collars

Gray Hair use **Hay's Hair Health**

A preparation for restoring natural color to gray or faded hair, for removing dandruff and as a hair dressing. Generous sized bottles at all dealers, ready to use. Phile Hay Co., Newark, N. J.

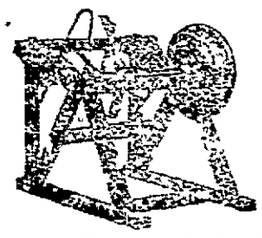

COAL IS HIGH AND SCARCE: PREPARE EARLY FOR WINTER BY PURCHASING KINGSTONIAN WOOD SAW.

Say nothing, but saw wood with KINGSTONIAN SAWS.

CANFIELD SUPPLY CO.

Wholesale Dealers in
Plumber's, Tinner's, Heating Engineer's Farm Machinery and Poultry Supplies. Spray Material.
16-18 Strand 33-37 Ferry St.
KINGSTON, N. Y.
(The Big Down Town Store)

NOTICE TO CREDITORS.—Pursuant to an order of Hon. Walter N. Gill, Surrogate of the county of Ulster, notice is hereby given, according to law, to all persons having claims or demands against Mercy Townsend Buckley, late of Marlborough, County of Ulster, state of New York, deceased, to present the same with vouchers thereof, to the undersigned, Mary Bronson Buckley and Agnes Pierson Buckley, Executors of the last will and testament of said deceased, at their place for the transaction of business at the office of Messrs. Prentice & Townsend, No. 76 Broadway, Manhattan, New York city, on or before the 25th day of March, 1919.

Dated August 9, 1918.

MARY BRONSON BUCKLEY
AGNES BRONSON BUCKLEY,
Executors.

Prentice & Townsend, Attorneys for Executors, 76 Broadway, N. Y. City, New York City.

ULSTER COUNTY SAVINGS INSTITUTION

280 Wall Street. Kingston, N. Y.
INCORPORATED 1851.

WILLIAM C. SHAFER
President
HARRY R. BRIGHAM,
CHARLES S. WOOD,
Vice-Presidents
J. M. SCHAFFER,
Secretary
JOHN B. ALLIGER,
Treasurer.
JAMES J. O'CONNOR,
Teller.
JOHN R. T. HALL,
Bookkeeper
PHILIP ELTING,
Attorney

TRUSTEES.

John B. Alliger, George Hutton, H. R. Brigham, G. D. B. Hasbrouck, David Burgevin, W. R. Harrison, Howard Chipp, J. M. Schaffer, Abram V. DeGraff, Wm. C. Shafer, Philip Elting, C. S. Wood, Ogden F. Wynne.

For the six months ending June 30, 1918, interest will be credited July 1st, 1918, at 4 per cent per annum.

Interest not drawn will be added to the principal and draw interest.

Money deposited on or before Oct. 3, 1918, and remaining in bank until January 1st, 1919, will be credited with three (3) months' interest.

Women and children under age have by law the control of their own savings bank accounts.

Persons living out of the city may send money by bank draft, checks, post office order or express and deposit book will be returned by mail.

ALL BUSINESS STRICTLY CONFIDENTIAL.

THE PEOPLE OF THE STATE OF New York by the Grace of God, Free and Independent—To Lena Hendrickson, No. 10843 Pasadena avenue, city of Cleveland, Ohio; Minnie Dietsch, No. 301 West Main Croft street, Findley, Ohio.

Henry Uhle, if living, residence unknown, and if dead to his heirs at law and next of kin, legatees and devisees, whose names and places of residence and post office addresses are unknown and cannot after due diligence be ascertained.

Mary Smith, an aunt of deceased and a sister of the mother of deceased, if living (the name Mary Smith being fictitious, her real name being unknown and cannot after due diligence be ascertained), and if the said Mary Smith be deceased, then her heirs at law and next of kin, whose names and places of residence are unknown and cannot after due diligence be ascertained.

Jane Smith, first cousin of deceased and a daughter of said Mary Smith, a sister of the mother of deceased, if living (the name Jane Smith being fictitious, her real name being unknown and cannot after due diligence be ascertained) and if the said Jane Smith be deceased, then her heirs at law and next of kin, whose names and places of residence are unknown and cannot after due diligence be ascertained.

Annie Smith, first cousin of deceased and a daughter of said Mary Smith, a sister of the mother of deceased, if living (the name Annie Smith being fictitious, her real name being unknown and cannot after due diligence be ascertained) and if the said Annie Smith be deceased, then her heirs at law and next of kin, whose names and places of residence are unknown and cannot after due diligence be ascertained.

The heirs at law, next of kin, legatees and devisees of Elizabeth Uhle, who was the mother of Pauline Schick, deceased, and whose maiden name is unknown and after due diligence cannot be ascertained, and whose names and places of residence and their post office addresses are unknown and after due diligence cannot be ascertained, and who take an interest in the estate of the deceased under the will offered for probate, excepting her son, Henry Uhle, hereinbefore mentioned.

All the heirs at law and next of kin of the testatrix Pauline Schick and to all possible heirs at law and next of kin of Martin Uhle, her father, and of Elizabeth Uhle, her mother, and to all other persons interested in the estate left by said testatrix Pauline Schick, as heirs at law, next of kin or otherwise, whose names, places of residence and post office addresses are unknown and cannot after due diligence be ascertained.

You and each of you are hereby cited to show cause at a surrogate's court to be held in and for the county of Ulster at the surrogate's office in the city of Kingston in said county on the 22nd day of October next, at ten o'clock in the forenoon of that day, why the last Will and Testament of Pauline Schick, late of the city of Kingston, Ulster county, deceased, presented to said surrogate's court should not be admitted to probate and recorded as a Will of real and personal estate, in pursuance of the statute, on the petition of John A. Murray of No. 147 Abeel street, in the city of Kingston, Ulster county, New York, the executor and trustee named therein.

In Testimony Whereof we have caused the seal of said Surrogate's Court to be hereunto affixed. Witness, Hon. Walter N. Gill, Surrogate of our said County, at the City of Kingston, the Tenth day of September in the year of our Lord one thousand nine hundred and eighteen.

(L.S.) H. LEROY GILL,
Clerk of the Surrogate's Court.

CHRIS. A. MURRAY,
Attorney for Executor and Trustee,
Nos. 44 and 48 East Strand,
Kingston, N. Y.

NOTICE TO CREDITORS.—In pursuance of an order of Hon. Walter N. Gill, surrogate of Ulster county, notice is hereby given, according to law, to all persons having claims against William Donovan, late of the city of Kingston, county of Ulster, deceased, intestate, to present the same with the vouchers in support thereof, to the undersigned, John Donovan, the administrator of the estate of said deceased, at No. 149 West O'Reilly street, in the said city of Kingston, N. Y., on or before the 19th day of January, 1919.

Dated July 19th, 1918.

JOHN DONOVAN,
Administrator.

Chris. A. Murray, attorney for administrator, Nos. 46 and 48 East Strand, Kingston, N. Y.

Rhinecliff Ferryboat Time Table.

Leaves Kingston 6:30, 7:40, 9:00, 9:45, 10:30, 11:05, 11:50; a. m. 12:30, 1:30, 2:05, 2:45, 3:20, 4:00, 4:40, 5:20, 6:25 p. m.

Leaves Rhinecliff 7:15, 8:10, 9:25, 10:00, 10:45, 11:25 a. m.; 12:10, 12:50, 1:45, 2:25, 3:00, 3:40, 4:25, 5:10, 6:00, 6:35 p. m.

On May 30, July 4 and September 2, the ferry will make the following extra trips:

Leaves Kingston 7:30, 8:20, 9:00 p. m.

Leaves Rhinecliff, 7:50, 8:40, 9:35 p. m.

LOAN CANVASS OF THE FACTORIES

The Industrial Committee of the Fourth Liberty Loan were hard at work yesterday among the different factories and succeeded in getting 515 pledges amounting to $31,250 towards Kingston's quota.

The results by plants were: The Fessenden Shirt Co., 20 subscriptions amounting to $1,300; Universal Road Machine Co., 14 for $900; Wm. Lawton Co., 15 for $800; W. A. Roedell Co., 10 for $550; A. R. King & Son, 4 for $200; James Millard & Son, 2 for $100; F. Jacobson & Sons including an added subscription by the company, 37 for $7,000; Van Slyke & Horton, 125 for $6,300; Manhattan Shirt Co., 66 for $3,200; H. W. Palen's Sons, 55 for $3,100; Fuller Shirt Co., 33 for $1,650; Powell Box Co., 41 for $250; American Cigar Co., 76 for $4,750; Charchian, 17 for $950.

The Manhattan Shirt Company has the honor of coming the nearest to 100 pere cent record, as 94 per cent of their workers have already subscribed. The committees were pleased with the results from the other factories, however, and are out again today pushing the work as fast as possible

Chairman Van Slyke has four teams on the job with Captains DeWitt, Powley, Dodge and Leighton, assisted by Messrs. Comerford, Osterhoudt, Finch, Van Valkenburg, O'Reilly, Leo Herbert Messinger, Matthews, Warren, Grogan, Whittaker, Kearney, Fowler, Freeman, Joseph M. Herbert, Kingman, Burns, Stull and Hudson.

LOCAL DEATH RECORD.

Recent Deaths and Funerals of Persons in This Vicinity.

The funeral of Thomas J. Kearney was held from his late residence 114 Broadway, Wednesday morning at 9:15 o'clock and at St. Mary's church at 9 30 oiclock, and was largely attended, friends and relatives from New York and New Jersey being present. A solemn mass of requiem was celebrated for the repose of his soul. The bearers were six cousins, Philip Kelly, Thomas Leonard, Edward J. Fitzgerald, Thomas Kelly of this city, William Kelly of New York and Thomas F Kelly of Brooklyn The interment was made in St. Mary's cemetery.

William Burton Klothe, son of Mr. and Mrs. Lewis Klothe of 72 Prince street, who died Wednesday, was for several years a faithful carrier of the Daily Freeman and New York morning newspapers, being employed by William O'Reilly, the Broadway newsdealer. "Burt" as he was best known, although afflicted with bad eyesight and with impaired hearing, was of good nature, willing and obliging, and will be missed by many to whom he has delivered newspapers so long. Besides carrying newspapers, for several months he had been employed by Van Slyke & Horton The funeral will be held at the residence on Friday afternoon at 2 o clock.

Joseph Rose, employed in the signal department of the West Shore Railroad, died Wednesday at his home, 110 Tremper avenue, aged 37 years He was a former resident of Newburgh, coming here about a year ago. The cause of death was pneumonia he being ill but a few days He was a son of Mary Dinan and the late Henry Rose. A wife and two children survive The funeral will be held at the residence Friday morning at 8 o'clock and the remains taken to Newburgh where a requiem mass will be celebrated for the repose of his soul at St. Mary's Church at 10 o'clock. Interment will be in Calvary cemetery, Newburgh.

Calls for 1,200 Men.

Albany, Oct. 3.—Calls for entraining 1,200 men for mechanical work were received today by Major F.S. Hutchinson, in charge of the selective service of the state. The men will be sent to camp on October 15. They must be able to read and write the English language and must have had at least four years of grammar school education.

IN THE SERVICE OF OUR COUNTRY

PRIVATE L. E. BARTH.

Mr. and Mrs. Fred Barth of Tubby street have received word of the safe arrival of their son, Private Lester E Barth, of Co. L, 59th Pioneer Infantry, somewhere overseas. Mr. Barth left for Camp Dix July 25, 1918. He was an employe of the G. W Van Slyke & Horton Cigar Co.

C. R. Baker, Jr., U S S. Barnbridge, son of Dr C R Baker, is enjoying a ten days' furlough and will leave for Charleston navy yard Sunday.

Mrs Margaret Miller of No. 8 Tompkins street, has received word of the safe arrival of her brother, Augustus Williams, 302nd, R. E F Co., U. S. A., overseas.

A telephone message was received this morning from Camp Dix by the mother of Ira Hasbrouck, who is ill with influenza at that camp, that he is improving. Private Hasbrouck, who was a chauffeur, was one of the contingent that entrained from Kingston a few weeks ago. He resided on Pine street.

Walter Hungerford, formerly of this city, who left here for Camp Dix July 25th, has been promoted to sergeant in Co D, 420th Telephone Battalion (construction work) at Camp Alfred Vail, N. J. He has worked at that line of business since he was 17 years old and was formerly a foreman for the New York Telephone Company. He will go to France soon to construct telephone lines for Uncle Sam.

HERBERT EMPLOYES SUBSCRIBE $25,150

The Five Plants of the Brush Company Subscribe that Amount in Liberty Bonds—Why Gong Rang in Mill Street Plant.

The five plants of the Herbert Brush Company in this city have subscribed for $25,150 in Liberty bonds of the fourth loan, and it is likely this amount will be increased from the workers who were absent today. The work of soliciting at the Herbert plants was completed this morning when Chairman Van Slyke and the members of the industrial committee visited the Mill street plant, where they secured $18,050 in subscriptions to the fourth Liberty loan.

The Thomas street plant took $3,000 in Liberty bonds, while the night workers at the plant subscribed $650.

At the Greenkill avenue plant $2,450 was obtained.

At the Deyo street plant $1,000 in Liberty bonds was taken.

The committee met at the Mill street plant this morning ready for work. L. F. Herbert, assistant secretary of the company, called the meeting to order and explained the visit of so many of the prominent business and professional men to the plant, and introduced Thomas J. Comerford, who talked in a very forcible manner, and brought home the real reason why all should purchase Liberty bonds, and that every one should do his part to put Kingston and Ulster county over the top as had been done in all campaigns in the past, and which would be done this time

Mr. Herbert, at the close of Mr. Comerford's address, said that all of the other plants of the company had been solicited with the result of 100 per cent in subscriptions being obtained. He said that at least one $50 bond was held by each employe, and that he saw no reason why the Mill street plant should not as good a record.

Pointing to the large gong that hung on the sidewall of the room in which the meeting was held, he said that it would be rung every time a $100 subscription was taken.

Judging from the total amount of bonds taken by the Mill street employes it will be seen that the gong rang almost continuously during the remainder of the short time required by the members of the Industrial Committee to go through the plant and take up the subscriptions All of the workers asked took at least one $50 bond and seventy-five each took a $100 Liberty Bond.

The example set by the employes of the Herbert plants in taking such a large amount in Liberty Bonds is one which will have considerable influence in the city, and simply shows conclusively that the industrial workers of Kingston are anxious and willing to loan their money to the government.

PORT EWEN.

Port Ewen, Oct. 3.—The class in elementary hygiene will meet every Monday and Thursday evening in Firemen's Hall on Broadway at 7:30 o'clock. It is important that every one should be present.

Prayer service this evening in the Reformed and Methodist churches at 7:30 o'clock. A study in Acts at the Methodist service

The Dorcas Society will meet at the home of Mrs. Charles Vincent on Bowen street Friday evening, October 4

Mrs. John Benton of Kingston called on her brother, Uriah Elsworth, on Broadway, Wednesday

Mr. and Mrs. Alonzo Hotaling of Roseton called on Mrs John Lampman on Salem street, Wednesday.

To all branches and auxiliaries of the American Red Cross, Ulster County Chapter: A linen shower for the soldiers in France. The Ulster County Chapter has been asked to furnish for use in France: Bath towels, hand towels, handkerchiefs, napkins, sheets The plan is to ask each family to contribute one or more of these articles of household linen from their own stock, rather than purchase through commercial channels. The articles should be new; strong rather than of fine texture, as only durable articles are wanted You are asked to commence your campaign during the week commencing September 30, 1918, and it is hoped your allotment will be filled before the end of the week. All articles, whether new or old, should be laundered, and articles of one kind tied together in multiples of ten. Send all shipments to the Ulster County Chapter of the American Red Cross, 576 Broadway, Kingston, N. Y. The Port Ewen Chapter will take all articles mentioned to the home of Mrs. Herman Elsworth on Broadway before Saturday, October 5, 1918.

THE JOINERS.

News of Interest to Members of Fraternal Societies.

The following lodges hold regular meetings this evening:

Benevolent Daughters of Salome at 103 Cornell street.

Minnewaska Tribe, No. 130, I. O. R M, at 635 Broadway

St. Mary's Branch, No 256, L. C. B. A., in St. Mary's Hall.

Colonial City Council, No. 1,645, Royal Arcanum, in Mechanics' Hall, 14 Henry street

United Sons and Daughters of Zion, at 103 Cornell street.

Exempt Firemen's Association, at Central Fire Station.

Star of Kingston Lodge, No. 35, Shepherds of Bethlehem, Mechanics' Hall, Henry street

Kingston Council, No 124, Sons and Daughters of Liberty, No 5, Railroad avenue

Captured by Americans.

By Telegraph to The Freeman.

With the American Army Northwest of Verdun, Oct 2 (Night).—Americans have captured 120 guns of all calibres, 750 trench mortars more than 300 machine guns, 100 anti-tank guns, thousands of rounds of shells and a million rounds of small arm ammunition since September 26.

SOCIETY NOTES.

Miss Robinson and Miss Madel will be the hostesses at the Twaafskill Club on Saturday afternoon.

There will be a meeting of the Federation of Women's Clubs at the home of the president, Mrs. Hyman Roosa, Friday morning at 10:30 o'clock.

The Twentieth Century Club held its first meeting of the season on Monday afternoon of this week, at the country home of the president, Mrs. E H Bogart, at Ashokan. The club members went to Ashokan in the morning and after a delightful luncheon, held their formal club meeting. This year the club will take up the study of "Australia." Mrs. Harrison had an exceedingly interesting and informing paper on "Explorers and Explorations in Australia"

On Saturday evening, September 28, Mr. and Mrs. William Oakley celebrated their twenty-fifth anniversary at their home at Acorn Hill. At ten o'clock a bountiful supper was served to about forty guests, after which music was rendered by Miss Blanche Oakley and Cora Parslow. The table was decorated with cut flowers and a handsome wedding cake. Guests were present from Kingston Hyde Park, Leibhardt, Brodheads, Krumville, Samsonville and Olive Bridge Mr. and Mrs. Oakley received a number of handsome and useful gifts. The guests departed at a late hour hoping that the host and hostess might live to celebrate their fiftieth anniversary.

O'Neil-Myer.

William F. O'Neil of 31 Green street and Miss Daisy Myer of 27 Crown street were married Wednesday by the Rev. T. H. Baragwanath, pastor of the St. James M. E. Church. After a brief honeymoon Mr. and Mrs. O'Neil will make their home at 31 Green street.

ABOUT THE FOLKS.

Miss Ethel Purvis left town Wednesday for Dr. Knapp's Hospital in New York city, where she will undergo treatment for her eyes.

Mr. Randall, superintendent of the Nitro Powder Co., has leased the J. A. Bernstein residence at 119 Green street and moved there October 1.

John T Loughran, who has been confined to his home on John street since Monday with a severe cold, was reported much improved this morning

Mr and Mrs Peter Barmann of 39 South Clinton avenue are being congratulated over the arrival this morning of a baby boy weighing 12 pounds at their home Mother and child are doing nicely.

Irving R Rosenthal, of this city, left Monday for Pennsylvania University where he will take up the study of dentistry Mr. Rosenthal is a graduate of the Kingston High School; the class of 1913. For a number of years he was a scout master of the Boy Scouts and an assistant secretary of the Y. M. C. A. His many young friends will wish him success in his professional studies.

Knew What He Was Doing.

Visitor—"You were altogether too modest in talking to that gentleman about your golf." Member—"But that gentleman is the chairman of the handicap committee."—Judge.

MARGUERITE CLARK in Rich Man, Poor Man
A Paramount Picture

At the Auditorium tonight and Opera House Friday and Saturday. 2:30, 7 and 9 o'clock.

BIG MILLINERY SALE
FOR THREE DAYS ONLY

Just to get acquainted with the public we are offering for sale a large assortment of Ladies' and Misses' Hats, all latest styles and shades, at prices astonishingly low.

All our $7.00, $8.00 and $9.00 Hats at $6.00

$6.00	and	$6.50	"	$5.00
$5.00	"	$5.50	"	$4.00
$4.00	"	$4.50	"	$3.00
$2.50	"	$3.00	Tam	$2.00
$2.00	"	"	"	$1.50

AND OTHER GREAT BARGAINS IN MILLINERY

CALL AND CONVINCE YOURSELF

For the convenience of our patrons, store will be open until 8 o'clock on Thursday and Friday. Saturday until 10 o'clock.

NEW YORK MILLINERY SHOPS

527 Broadway

Van Wagenen'S

SPEED UP THE LIBERTY LOAN!

—Have YOU bought your Liberty Bond?
—Have YOU bought all you possibly can?
—Have YOU explained to others what the Liberty Loan is and this war really means?
—Have YOU told them that every dollar put into Liberty Bonds is as good as gold and bears 4 1-4 per cent. interest per year; that it is a splendid way to save—that the man or woman who buys one bond is doing just as much as those who can afford much more?

Butterick Patterns!

Are recognized by thousands of women as the practical authority on practical fashions

Just as this store is recognized headquarters, on the correct Silk, Wool and Cotton Fabrics which go to make up the fashions.

But you may be surprised to learn how inexpensively, yet satisfyingly, materials can be provided here. Full showing of Fall and Winter Patterns now ready.

Sold at Van Wagenen'S Only

The New Fall Suits, Coats and Dresses Are Charmingly Individual and Becoming!

—The best styles are represented as well as such splendid materials as gabardine, wool velour, silvertones, broadcloths, serges and novelty suitings. Effective collar arrangements and novel belts; also braid and button trimming.
—All the wanted colors.

Don't You Think it is Getting Too Cool to be Without Blankets?

Many of our customers have taken our advice and bought blankets before this They looked at it this way. I need blankets; I will have to get them soon; I am being told that there is a possibility of blankets being hard to secure if a railroad congestion occurs as was the case last year; I am able to buy blankets at very moderate cost today at Van Wagenen's. I'm going right ahead and buy the blankets I need.

COTTON FLEECE BLANKETS	$3.98 to $6.75
WOOL BLANKETS	$12.50 to $25.00
JACQUARD COMFORTABLES	$5.98, $8.50, $10, up to $19.50
CRIB BLANKETS	69c. to $3.98

Rare Offering of Newest Colored Silk UMBRELLAS $3.75

—PURE SILK

—To complete the Smart Fall Costume we will feature for Friday and Saturday only Colored Silk Umbrellas—guaranteed fast color and rain-proof. The very latest —Pick Wick Handles with Silk Loop to match cover—all the new shades—green, navy, purple, red and black.

Special $3.75
—Usually sell for $5

BUY EARLY!

We cannot too emphatically urge upon our customers the advisability of early buying of Fall and Winter needs. Our present stocks are complete, but many of the lines we are now showing are completely off the wholesale market, and consequently cannot be replaced.

Because we are merchants and not speculators we are giving you the full benefit of the low prices we paid for our stocks, in spite of the fact that since they were purchased, wholesale prices have advanced several times.

Buy what you need NOW—and buy ONLY what you need.

(Signed)

Elbert G. MacFadden

Beautiful Hats For Autumn Days

Wonderfully Graceful With Their Symmetrical Lines and Effective Trimmings

¶ These hats are reflections of the season's best styles, with many little refinements and innovations that make them unusually attractive. They're the best developments we've seen yet, of the prevailing tendencies both in large models and in turbans.

You'll like to choose from this large assortment, and you will also like our prices, for they give you splendid values.

VAN WAGENEN'S

"Always the BEST and MOST for Your Money"

ESOPUS HEARS FROM SOLDIERS

Extracts From Letters Received Recently From the Boys Over There And Also From Nurse Davis.

Esopus, Oct. 3.—Letters were received last week by relatives and friends in this village from Privates Daniel Linden, William David Hummel, John Anderson and Harlowe McLean. Private Linden wrote that he was still feeling fine and enclosed the following poem:

I guess I won't be glad again to see the
folks at home,
To plant my army hob-nails on a good
old fashioned street,
To have the old cap tilted at an angle on
my dome,
And tell 'em all about it up and down
the old time beat
To tell 'em everything I saw
From New York to the Rhine,
To tell 'em how we butted in
And helped to break the line
But not until it's over,
And we've slipped 'em merry h—,
For until the Hun is beaten
There'll be not a thing to tell
I guess I won't be ready when they start
the other way;
To slog along the good old town that
waits across the sea,
To put the final touches on the things I've
got to say,
And take a bugler back to shoot when
he blows reveille,
To tell 'em all there is to tell,
About each daily stunt
Of shell and gas and shrapnel
And of life along the front,
But not until it's over,
And we've cracked the Kaiser's spell,
For until the Hun is beaten,
There'll be nothing fit to tell.

Private Linden also states that he has recently received a letter from Private Louis C. Goodrich, but they have not had the privilege of meeting as yet, but perhaps they may before the war ends.

Private Hummel sent only a few lines to Alvah Drake, saying he had only a few minutes in which to write. He was in the thickest of the fight and could hear the bullets whizzing about constantly, but was in good health.

Private Anderson, who is in "First Aid" work, is well and manages to have some pleasant times at the Y. M. C. A. but attending entertainments and movies. He wished to be remembered to all his friends.

Mrs. Phoebe McLean received two letters from her son, Harlowe, last Saturday, one written from England and the other from France. We quote from the one written in France, he says: "It is a pretty country but everything looks very old. Have been travelling most of the time; has been a hard trip but I am feeling fine. Have not been the least bit sick but am very tired. We are living in an old stone barn but it is a pretty good place. Just had my supper, the best I have had since I left camp; expect to have blackberry pie tomorrow. Fourteen of us went out and picked the berries. There are lots of them here, but the people don't seem to make any use of them. There is an abundance of fruit in France, especially grapes. We were in England for a few days. The country is a fine one but I think I prefer France although the English gave us a very cordial welcome when we landed. Everything seems to be about fifty years behind the U. S. Cars are very small, about the size of a large wagon in our country. We travelled in box cars part of the way from England and walked the rest. Rains nearly every day but mostly in showers. The people wear wooden shoes. They look queer but they say they are easy on the feet. They dress about the same as in the U. S. They will accept U. S. money but we have to pay a big price for everything. Shall be glad when we get to a camp where we can buy of the Y. M. C. A. and canteens. Will write more when we get settled. Will close now as it is growing dark. Hope you are well. Take good care of yourself and don't worry about me as I am getting along fine.

With lots of love, your son,
HARLOWE.

Batt. E. 334th F. A.,
American E. F.

Mrs. Elmer Lund has also received another letter from her sister, Miss Isabelle Davis, Red Cross nurse at Oswego Base Hospital No. 5. There are at present one thousand patients ill with Spanish influenza at the hospital and one nurse is also down with the same disease. All the nurses are required to war gauze masks when attending to the patients and altogether they are having a very serious time.

OUR DAILY PATTERN.

2365—A Simple But Popular Up-to-Date Model.

This will be a splendid model for velvet in black or colors. It requires very little trimming. The lines are graceful, and the design is easy to develop. At the sides, deep pockets are inserted, forming not only a stylish but also a practical feature.

The pattern is good for serge, velours, satin, corduroy, duvetyn and crepe. It is cut in 6 sizes: 34, 36, 38, 40, 42 and 44 inches bust measure. Size 38 requires 6¾ yards of 44 inch material. The dress measures about 2 yards at its lower edge.

A pattern of this illustration mailed to any address on receipt of 10 cents in silver or stamps by the Pattern Department, The Freeman, Rondout, N. Y. Be sure to state the size wanted.

Catalogue Notice

Send 10 cents in silver or stamps for our up-to-date fall and winter 1918-1919 catalogue, containing 550 designs of ladies', misses' and children's patterns, a concise and comprehensive article on dressmaking, also some points for the needle (illustrating 30 of the various, simple stitches) all valuable hints to the home dressmaker.

New Fiction at the Library.

Chambers, Robert W.—Maid at arms.

Churchill, Winston—Dwelling place of light.

Doyle, Arthur Conan—Great shadow.

Hughes, Rupert—Unpardonable sin.

Hurst, Fannie—Gaslight sonatas. Short stories of life in New York.

Johnston, William—House of whispers.

Kline, Burton—End of the flight.

Rinehart, Mary Roberts—The amazing interlude. The lovable story of Sara Lee, an American girl, and her soup kitchen in Belgium.

Thurston, E. T.—Passionate crime.

Ward, Mrs. Humphrey—Missing. An absorbing picture of life among the cultured classes in England during the war.

West, Rebecca—Return of the soldier.

Help Mr. Hoover by Reading These.

Gibbs, W. S.—Lessons in proper feeding of the family.

Hardy, A. L.—War food.

Snyder, Mrs. S. P.—Treatise on food conservation.

CHILD WELFARE DRIVE SUCCESSFUL

The Child Welfare drive which has been in progress in the city and county for some time, under the direction of Mrs. T. H. Edmonston, chairman of the Child Welfare Committee of the Women's Branch of the Home Defense of Ulster County, and which was brought to an official close last Saturday, was very successful. The commitee began its work by assisting Miss Stuart of the County Food Conservation Committee in the milk campaign and food demonstrations held in the city in June. In addition to the educational value of the three milk stations, where milk and by-products were sold, and various soups prepared, the fine sum of $80 was realized for the Child Welfare work, through the generosity of the Kingston Dairy Company which donated the milk, cheese and ice cream. A sub-committee also provided model layettes for the municipal Child Welfare station in charge of Miss Bates, who came here from Albany to have charge of the weighing and measuring drive, and further Child Welfare work for the city.

The weighing and measuring of the children of both city and county, under school age, has accomplished a very considerable task. Here in the city, Mrs. William P. Glass was the efficient and tireless chairman in charge of the uptown station on Crown street and Miss Heaney had charge of the city hall station. The committee wishes at this time, to publicly thank the registered nurses, and the Red Cross nurses' Aids, who assisted, here in the city at the various Welfare stations, in the weighing and measuring of the children, instructing the mothers, etc. Another very cordial vote of thanks they wish to give to the members of the Women's Motor Corps, which gave such valuable assistance in reaching the remote parts of the city and the county, and to the members of the Parent-Teachers' Association members, and ward workers, (under Mrs. Simmons) of the Women's Home Defense, who so splendidly co-operated.

The work has exceeded expectations, in that somewhere in the neighborhood of 1,000 children were weighed and measured in the city, and over 2,000 in the county.

While the work of the special drive is completed, the Child Welfare work will be continued in this city under Miss Bates, who will have charge of the municipal station.

NEW HURLEY.

New Hurley, Oct. 2.—Frank Ellis of Ridgewood, N. J., was a week end guest at the home of J. H. Dennison.

Communion service will be observed in the church on Sunday morning, October 6th, at the usual hour.

Miss Elizabeth Schoenmaker left this place on Monday for Syracuse where she will attend school.

Rev. and Mrs. G. B. Scholten spent a few days last week with friends at S. Remy.

The school was closed on Monday and Tuesday as the teacher, Miss Squire, was attending conference at New Paltz.

Mr. and Mrs. Peter LeFevre of Middletown have been spending a few days with Mr. and Mrs. Edward Powell.

Miss Marguerite Shield and brother, Lansing, were week end guests at the home of Mr. and Mrs. Frank Schoonmaker. Mr. Shield has been at a camp in Texas for several months, having recently undergone an operation for appendicitis. He has been given a six weeks' furlough.

A harvest home concert will be given in the church on Sunday evening, October 13th.

A Timid Nature.

It must be a timid nature that would refrain from every good time for fear of consequences.—St. Louis Globe-Democrat.

Glenwood

Are You Wasting Good Coal

in an old, burned out, troublesome range when a new Glenwood would save from 100 to 500 lbs. in every ton? **Just figure the saving in dollars** for one year and then for five or ten years, and you will quickly see why it will pay now as never before to trade that old stove for an up-to-the-minute Glenwood.

There are hundreds of models to choose from at fair prices. **Get a Glenwood and let it pay for itself in the coal it saves.**

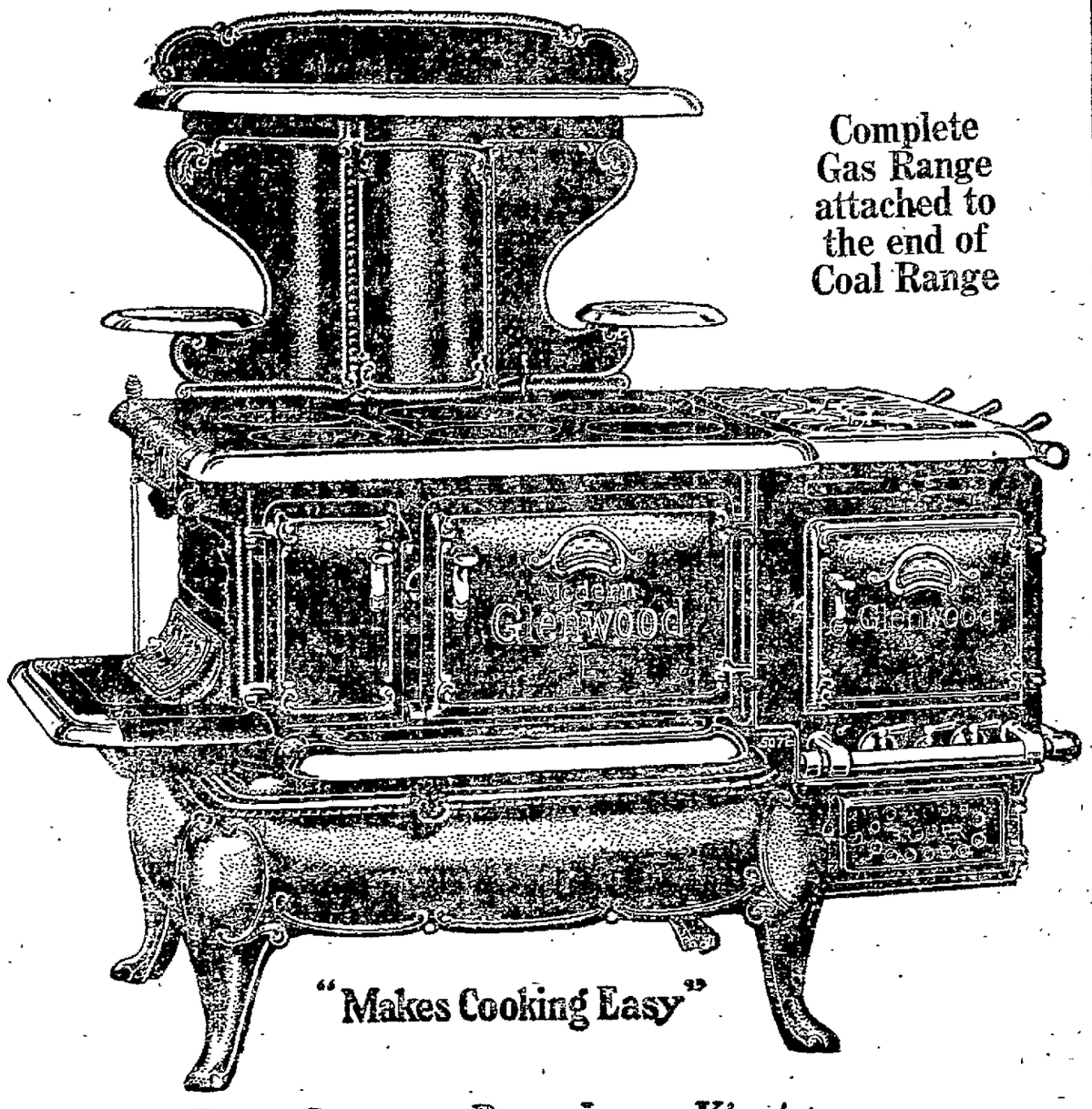

Complete Gas Range attached to the end of Coal Range

"Makes Cooking Easy"

Rose-Gorman-Rose, Inc., Kingston

OPERA HOUSE

Coming — AMERICA'S ANSWER — Coming

15c - TONIGHT - 15c

2:30, 7:00 and 9 Note change of time 2:30, 7:00 and 9

AUDITORIUM

Howard Hickman

In

" Blue Blood "

Bitterly exposing social "Blue Bloods" theme rings true to every day life. "Should a Doctor Tell Professional Secrets to save a girl from base marriage?"

WAR NEWS AND GIRLS YOU KNOW

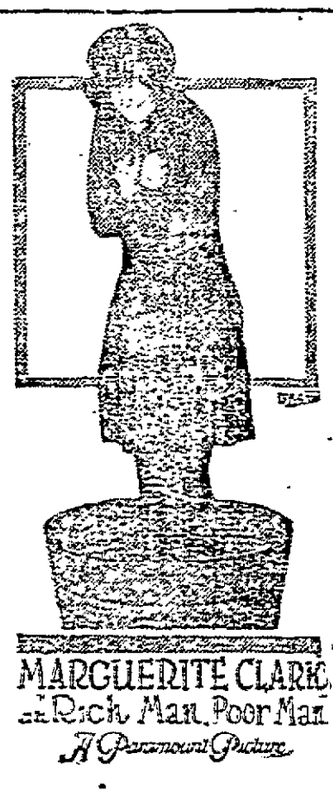

OPERA HOUSE, TWO DAYS, FRIDAY AND SATURDAY, OCTOBER 4th and 5th.

ADOLPH ZUKOR presents

Marguerite Clark

In

"RICH MAN, POOR MAN"

From the novel by Maximilian Foster.

A thousand smiles
A little sob
A hundred miles
A great big throb.

A picture that ranges all the the way from farce-comedy to the tenderest drama. A picture you'll be glad you saw.

Admission 15c

AUDITORIUM, FRIDAY

EMILY STEVENS—in "A MAN'S WORLD"

From the highly successful play of the same title. Surprising outcome of Sociological problem photoplay brings thrilling climax.

KINGSTON OPERA HOUSE

ONE NIGHT ONLY MONDAY, OCT. 7 AT 8:15

Prices: 50c, 75c, $1.00, $1.50

THE SENSATION OF THE YEAR LADY BOUNTIFUL MINSTRELS

With the Famous VASSAR GIRLS Band and Orchestra

The Most Unique Performance Now Being Presented to the American Public.

FIFTY GIRLS ALL GIRLS

THREE SHOWS IN ONE——MINSTRELS—MUSICAL COMEDY—FASHION SHOW

NOT A MAN IN THE ENTIRE COMPANY.

Watch for the big free street parade and concert at noon on Monday in front of the Opera House.

SEAT SALE FRIDAY —— MAIL ORDERS NOW

Be Dependent or Independent

Are you giving your brains and energy or are you selling them? If you are selling them why not advertise for the highest bidder? The Freeman's Want Adv. Department is the mart where daily transactions are made between men who traffic in ability.

HEALTH HINTS

For a bright eye, clear complexion and to walk with ambition, take three Heneph Blue Flag Laxative Tablets and tone up your liver.

25c at all Druggists

City Comforts are chiefly running water. That's something you can have. One of our *Leader Water Systems* will give you bathroom luxury, kitchen and laundry comfort, and a fire protection with a water pressure equalling that of a small city. You can have running water in stable, garden and field. The cost will be lower perhaps than you think. Let us give you an estimate on your needs. Hand, gasoline or electric driven.

L. F. Bannon
16 to 18
HASBROUCK Ave.

ASTHMA
INSTANTLY RELIEVED WITH
ASTHMADOR
OR MONEY REFUNDED ASK ANY DRUGGIST

Established 1894
C. D. HALSEY & CO.
Members of
New York Stock Exchange.
Mills Building, New York City
INVESTMENT SECURITIES
BRANCH OFFICE
262 FAIR ST., KINGSTON, N. Y.
GEO. G. BROOKS,
Resident Manager.

HUDSON RIVER DAY LINE
Steamers
"Washington Irving," "Hendrick Hudson," "Robert Fulton" and "Albany."
Daily Including Sunday.
Subject to change without notice.
DOWN STEAMER leaves Kingston Point 12:25 p. m. Arrives New York, W. 129th St., 5:20 p. m., W. 42nd St., 5:45, Desbrosses St., 6:20 p. m.
UP STEAMER leaves New York, Desbrosses St., 8:40 a. m., W. 42nd St., 9:00, W. 129th St., 9:20 a. m.
Arrives Kingston Point 2:10 p. m.
Music, Restaurant, Lunch Room

THE RONDOUT Savings Bank
RONDOUT, N. Y.

OFFICERS:
J. E. DERRENBACHER ....President
T. C. COYKENDALL....1st Vice-President
F. E. GRIFFITHS.....2nd Vice-President
DAYTON MURRAY ....Secretary
HERBERT HALL ....Bookkeeper

TRUSTEES:
John D. Schoonmaker F. Stephan, Jr.
F. H. Griffiths Wesley D. Hale
J. Graham Rose E. Coykendall
John S. Thompson A. A. Stern
T. C. Coykendall H. H. Flemming
Nicholas Stock.

Interest credited semi-annually, January and July.
Moneys withdrawn before January 1 and July will not be entitled to interest.
Deposits commence to draw interest from the first of each month.
All deposits made on or before the 10th day of January and July draw interest from the first days of those months.
Banking hours from 10 a. m. to 3 p. m.; Saturdays 9 a. m. to 12 m.
Interest will be paid on all sums from $5 to $3,000.
Interest at the rate of 4 per cent per annum was declared for six months ending June 30, 1918.

L. F. BANNON
Plumbing, Heating & Contracting Company
16 and 18 HASBROUCK AVENUE
Plumbing Fixtures, Heating and Roofing Supplies, Pipe Fittings, Valves, Leaders, Gutters, etc., at wholesale prices.
First class mechanics to install same if desired.

U. S. R. R. ADMINISTRATION
W. G. McAdoo, Director General of Railroads
TIME TABLE OF
ULSTER & DELAWARE RAILROAD
IN EFFECT SEPT. 8, 1918.
Trains are due to leave this city as follows:
Rondout Sta., †6:20, a7:20 a. m.; a2:15 p. m.
Union Sta., †7:10, a7:40 a. m.; a2:38 p. m.
Trains are due to arrive as follows:
Union Sta., †11:45 a. m.; a5:58, a7:19 p. m.
Rondout Sta., †12:05 m.; a6:15, a7:40 p. m.
† Daily except Sunday. a Sunday only.

LETTERS FROM CAMP JACKSON

The following letter of thanks has been received by Miss Ruth Smith of Clinton avenue from her brother, Private Irving S. Smith, of the Supply

IRVING S. SMITH
Supply Co., 7th Regt., 3rd Brigade, F. A. R. D., Camp Jackson.

Co., 7th Regiment, 3rd Brigade, F. A. R. D., Camp Jackson. The letter was written on September 27th, at the camp:

Dear Sister Ruth:

Just received your nice box of goodies and want to thank you very, very much for them. Uncle Sam feeds us well, but gives us nothing extra.

You know, I suppose, having worked at the Red Cross so long, who the head of the Home Defense Committee of Ulster County is. I want to thank the committee for the dandy comfort kits they gave us before we left for camp and "over there." The useful articles in them are used every day in army life, as you know that cleanliness is one of the big factors in the army. It comes next to obedience. All the boys from Kingston who are still with me, want to thank the Home Defense also, and want me to tell you they are all fine and dandy, even if the work is hard. The prevailing diseases down here are home-sickness, la grippe and Spanish influenza. Not many of our boys have been affected with the first or last, however although a lot of them have suffered from la grippe.

I also want you to thank Captain Everett Fowler of Company M, N. Y. H. G., for the nice watch which he presented me with the day I left. It surely comes in good here.

Well I'll say good bye, sis. Give my regards to all who are interested in me.

Your loving brother,
IRVING S. SMITH.

Supply Co., 7th Regt.,
3rd Brigade, F. A. R. D.,
Columbia, Camp Jackson, Florida.

The following amusing and interesting incidents were related by Private Smith, in a letter, also received by his sister, dated September 25th:

This is a hard life. They keep telling us, you aren't home any more, you are in the army, so must take things up differently now.

We, as I have told you, are supposed to take a bath every day. We have to. The road to the drill ground is made up of ashes and sand. One sinks into this about three inches and, believe me, hundreds of men raise some dust. We have to eat it and it gets into our shoes, clothing, eyes, ears, etc. When we get through sweating on the drill field we have to bathe. One fellow didn't take a bath in four days. Six fellows were ordered to give him a sand bath and then scrub him with a brush. Some punishment. I'll bet he will take a bath next time without being told.

I received your tie. It's a dandy. I thank you more than I can tell you. When we get out of quarantine I'll doll all up in it and go to town.

Lots of men drop out of line down here the sun is so hot. To be truthful with you I'm not very well myself just now. I have a pretty bad cold, but its breaking up now. But I've stuck it out and didn't fall out of line.

NEW WAR BOOKS.

Which May Be Borrowed From the City Library.

The following new books on the war may be borrowed free of charge from the Kingston City Library:

Crump, Irving—Conscript 2989. The amusing experience of a green "rookie" in a training camp.

Dawson, Coningsby—Glory of the Trenches: an interpretation: with an introduction by his father.

Out to Win: the story of America in France.

Gerard, J. W.—Face to Face With Kaiserism.

Hall, James N.—High Adventure: a narrative of air fighting in France.

McConnell, J. R.—Flying for France: with the American escadrille at Verdun.

Nadaud, Marcel—The Flying Poilu. The story of an irrepressible, lovable and faithful poilu aviator told by his superior officer "Old Charles."

O'Brien, Pat—Outwitting the Hun. The thrilling escape of a young American from a German prison camp.

Pulitzer, Ralph—Over the Front in an Aeroplane.

Rinehart, Mary Roberts—Kings, Queens and Pawns.

Roger, Noelle—Victims' Return.

Root, Esther Sayles and Marjorie Crocker—Over Periscope Pond. Interesting letters from two American girls in Paris.

Other timely books are:

Fox, Frank—Bulgaria.

Holden, E. S.—Our Country's Flag.

Roger, Noelle—Poland's Case For Independence.

Hallowell, N. S.—Red Cross Drill; Semaphore Flag Drill.

THE EAGLES.

The Eagles was launched upon the wave,
She will carry supplies to our boys so brave;
And take her part in this country's fight,
So that every nation will have Liberty and right.

We hope that this gallant little bark,
Will sail over the ocean in light and dark,
And never be seen by the lurking foe,
Who is waiting deadly below,
That send so many of our ships below.

Hurley's Bond Quota.

In the notes from Hurley, published in Tuesday's issue of The Freeman, the statement was made that the quota for Liberty bonds was $16,000 for the town of Hurley. This is an error. The item should read the village of Hurley is $16,000. West Hurley has its own quota assigned to it.

ELLENVILLE.

Ellenville, Oct. 2.—The Rev. Wallace Humphries, who has served as pastor of the M. E. Church at Greenfield, has tendered his resignation to take effect October 1st, and has accepted a pastorate of a Congregational church. The district superintendent, Dr. Deming, has appointed Ralph H. Northrip, of Hurleyville, to succeed him, and he will move his family to the parsonage at Woodridge on the Greenfield charge.

The Rev. W. S. Maines delivered two very able sermons at the Reformed Church on Sunday. The theme of the morning sermon was, "Religious Education a National Necessity." The subject of the evening address, "Tarrying by the Stuff." The choir rendered the new liberty anthem at the service, which was enjoyed by all. At a special meeting of the elders, Russell T. Cookingham and W. C. McNally were chosen delegates to attend the stated fall session of the classis of Orange, which was held at Callicoon Center, N. Y., on Tuesday.

Mrs. Otis, widow of the late Dr. Abijah Otis, is reported seriously ill at the home of Mrs. Krom on Park street, where Mrs. Otis has boarded for some time.

Mr. and Mrs. James E. Sherman of Park street spent Sunday with Mrs. Nancy Sherman and family at Ulster Heights.

Ralph DeGroff of New York and Arthur DeGroff of Peekskill, spent Sunday with their mother and sister at their home in Elting Court.

Mrs. William Duggan received an interesting letter on Saturday from her nephew, Arthur Dow, who is in camp in England, after safe arrival overseas. Arthur was formerly of Ellenville, where he is well and favorably known.

Miss Flora Booth and her little niece, Jane Booth, have gone to little Jane's home at Hartford, Conn. She is the daughter of Mr. and Mrs. Stanley Booth and has spent the summer with her aunt in Ellenville.

The Standard Bearers, the young Missionary Society of the M. E. Church, met with their president, Miss J. G. Wyman, in the lecture room of the church Saturday evening to resume work for the ensuing year.

Evangelist McKay is expected to arrive in Ellenville on Saturday and commence services in the M. E. Church on Sunday morning. He is to continue evangelistic work every evening but Saturdays for two weeks.

Cashier F. B. Garrison of the Home National Bank, has purchased the residence property of Roland Bunting on Elm street, and Mr. Bunting has purchased the well-known Blake property on Canal street and possession of each property will be taken this month.

David Pride of Summitville spent Tuesday in Ellenville renewing old friendships.

A teachers' conference, under the direction of John M. Schoonmaker, supervisor of schools of the third district, will be held at the local high school on Thursday and Friday and the teachers of the district are expected to attend.

Mr. and Mrs. Justin U. Schoonmaker have been enjoyed a week's auto trip.

Elmore Beesmer, who has been employed at Pompton Lakes, is at his home on North Main street.

Mr. and Mrs. Edward Osterhoudt of Walden, who were injured in the auto accident last week on their way to Grahamsville, have been in Ellenville the past week recuperating from the accident. Mr. Osterhoudt had his right arm broken at the wrist and elbow and his wife had a deep cut on her hip, but was not otherwise injured. The brother, who accompanied them, had his shoulder badly sprained; his wife's arm broken in two places and the grandson had his leg broken. All are recovering as well as can be expected under the care of Dr. B. F. Neal.

Milton N. Terwilliger, who was operated upon at the Thrall Hospital in Middletown last week, is doing as well as can be expected, which is most gratifying to his family and many Ellenville friends.

The local hunters took advantage of the open season and were out bright and early Tuesday morning and a number returned, bringing the game they had been successful in landing.

The car load of peaches and plums brought to Ellenville on Friday last found ready buyers, so by nightfall Saturday the car was ready to be returned empty of its luscious fruit.

A band of Gypsies, after camping along the Beerkill on Greenfield road, the well-known camping ground, have left town enroute, no doubt, for a warmer climate, as frost is already on the pumpkin here.

The Hebrew Society of Ellenville, on Sunday evening presented to Dr. Harry C. Derby, a very handsome silver loving cup as a token of appreciation of kindness shown them by Dr. Derby. It was suitably engraved and is appreciated and accepted graciously by Dr. Derby.

Nurnberg Birthplace of Thimble.

As far as we can be certain of anything, the thimble is to be traced to the inventive and ingenious artisans of Nurnberg, who were the acknowledged manufacturers of it in the fourteenth century. It was not, however, until 1534, that the thimblemakers became what is called a corporate body, although for a whole century previously the Nurnberg merchants had carried thimbles with them for sale on their yearly expeditions to the great fairs of Leipsic, Hamburg and Lubeck.

Accuracy Always Valued.

We all admire the thorough, painstaking person, for the reason that we know such persons place the right kind of an estimate on accuracy. True, they may not be singled out as having attained any speed records, but that fact gives us absolutely no concern. We believe in them because we know that they may in every situation be relied upon and we go our way happy in the knowledge that work turned out by such persons will fully "measure up."

SAUGERTIES.

Saugerties, Oct. 2.—Dr. John Tracey and Mrs. Tracey of Springfield, Mass., attended the funeral of the late Leonard McCormick in Saugerties on Wednesday.

Mrs. Gilbert Marshall is visiting her sister, Mrs. E. C. Reed, on Main street.

Mrs. Bernard Cox of Montgomery street is visiting her son, Andrew Cox, in Kingston.

Thomas Sickles is ill at his home on Clermont street, suffering from a paralytic stroke.

A delegation from the Home Defense Reserve went to Tannersville on Tuesday to attend the funeral of Lieut. Kenneth E. Brewer, U. S. A., who died last Saturday at Carlstrom Field, Arcadia, Fla.

Miss Kitty Post of Cementon spent Tuesday with Miss Mary Crawford on Finger street.

John Lennings of New York city spent the past few days with Mr. and Mrs. William Whittaker on East Bridge street.

The fellowcraft degree was conferred in Ulster Lodge, 193, F. & A. M., Wednesday evening.

He who sedulously attends, pointedly asks, calmly speaks, coolly answers and ceases when he has no more to say, is in possession of some of the best requisites of man.—Lavater.

SUGARLESS SWEETS.

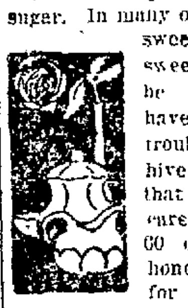

It is our patriotic duty to save sugar. In many of the dishes needing sweetening some other sweet may just as well be used. Those who have never taken the trouble to care for a hive of bees are finding that one hive, if well cared for, will produce 60 or more pounds of honey, with plenty left for the bees to winter on. Honey takes the place of sugar fairly well, yet the liquid in the dish will need to be reduced one-quarter. Maple sirup is sweeter than sugar, so less is needed, while corn sirup is not as sweet and a larger amount will be necessary to properly sweeten.

Whey Honey.—Boil together one cupful of whey and one-third of a cupful of honey until of the consistency of strained honey. This sirup will keep indefinitely and is fine for waffles or griddle cakes. Use a little thinner for pudding sauces.

Whey Lemonade.—To a quart of whey add six tablespoonfuls of honey, the juice of two lemons and the grated rind or a sliced lemon added for extra flavor. Mix, chill and serve as a beverage. If wanted for punch add any seasonable fruit with fruit juices. Double the amount of honey and fruit juice is about the right proportion for punch.

Bar le Duc Currants.—Remove the seeds from the large cherry currants, using a darning needle. Take equal weights of currants and honey. Bring the honey to the boiling point, then add the currants and cook until the skins are tender, being careful not to destroy the shape by rapid boiling. If the fruit is so juicy that the sirup is thinned remove the currants and reduce the sirup by boiling until of the right consistency. Put into glasses and seal with paraffin.

Honey Charlotte Russe.—Chill one cupful of honey and stir it carefully into a quart of whipped cream. Line a dish with lady fingers and fill with the honey and cream. Set away to chill. Serve very cold.

Honey or maple sirup may be used in place of sugar for boiled frosting. Pour the boiling sirup over the beaten white of the egg and proceed as usual.

Nellie Maxwell

Kingston Savings Bank
273 Wall Street. Kingston, N. Y.
CHARTERED 1874.

OFFICERS:
MYRON TELLER, President.
GEORGE BURGEVIN, V. B. VAN WAGONEN, Vice-Presidents.
CHARLES TAPPEN, Treasurer.
CHARLES H. DE LA VERGNE, Assistant Treasurer.
HARRY ENSIGN, Accountant.
JAMES A. BETTS, Counsel.

TRUSTEES:
James A. Betts. George Burgevin.
Zadoc P. Boice. Levan S. Winne.
Everett Fowler D. N. Mathews.
John E. Kraft. Sam Bernstein.
Charles Tappen. A. D. Rose.
Myron Teller. Virgil B. Van Wagonen
Ervin E. Norwood.

Deposits made on or before Oct. 3, 1918, and remaining in bank until Jan. 1, 1919, will be credited with three (3) months' interest.

Interest will be paid on all sums from one dollar to three thousand dollars.

Accounts may be opened by mail for which a bank book will be forwarded on receipt of New York draft, certified check, post office or express money order.

Rooms for the convenience of ladies are a feature of the banking house.

Interest at the rate of 4 per centum was declared for six months ending June 30, 1918.

Deposits commence to draw interest from the first of each month.

Money withdrawn before January 1 and July 1 will not be entitled to interest.

BUY THE 4th LIBERTY BOND

Women's Jersey Dresses

The popular dresses for the Fall season are these beautiful wool Jerseys, they come in taupe, purple, pequin, plum and mode, made in the panel and overskirt effect elaborately silk braided and button trimmed. Priced .... **$22.50 to $35.00**

Silk Petticoats

Silk petticoats of taffeta and silk Jersey tops and all Jersey, also changeable taffetas. All colors; excellent values for

$4.50 to $7.95

Heavy Coating

54 inch heavy boucle coatings in plaid weave designs, rich dark color combinations. Excellent for winter wear,

$3.50 to $6.00

Outing Flannel Gowns

Women's Outing Flannel Gowns, plain and braid trimmed; all sizes; priced

$1.25 to $2.50

New Dress Gingham

Beautiful Scotch Zephyr Plaid Ginghams, 30 inches wide, come in rich color combinations, interwoven with mercerized silk. Priced, yd

65c

Women's Chamoisette Gloves

Women's Chamoisette Gloves in khaki, grey, chamois, tan, white and black. Priced

$1.25

Women's Bath Robes

A wonderful showing of Women's Bath Robes in the newest designs, light and dark colors, scrolls, floral and Indian patterns, plain and satin trimmed. Priced

$3.75 to $6.50

Men's Wool Underwear

WE SELL THE FAMOUS
CARTER'S—COLLINS—TIVOLI

CARTER'S Union Suits, the most comfortable one-piece garment that any man would want to wear, all wool, heavy weight, all sizes....$5.50

CARTER'S Union Suits—Medium weight wool, gray and natural, all sizes, prices ..$4.00

COLLINS two piece Undershirt and Drawers—finest Australian wool, single and double breasted shirts, limited amount to sell. Complete line of sizes. Priced ....$3.50 and $4.00 each

ROOTS Tivoli wool underwear in finest grade, heavy weight, all wool shirts and drawers, priced each $3.50

ROOTS Tivoli wool underwear, medium weight, shirt and drawers. Priced each ..$3.00

ROOTS Tivoli wool underwear, also medium weight garment, a little coarser wool, shirt and drawers. Priced $2.50

HUDSON MILLS wool underwear, light weight garments, fine weave, natural, shirt and drawers $2.00

Men's Wool Socks

Fine Cashmere, black, good weight, pair. $1.00

Men's heavy boot sock, black mixed, pair, 69c

Men's Natural Wool Socks, in three grades, 75c, 85c and $1

Men's Cotton Socks

Men's heavy rider and driver socks, black only, pair 25c

Men's finest Cotton Socks, Shaw-knit, black, good weight, pair 35c

Men's Lisle Hose, black, tan, gray, navy, white ....35c and 39c

Men's fine full fashioned black Lisle Hose, extra quality, pair 65c

Women's Fine Neckwear

Our line of Women's fine Fall Neckwear is now complete—rich and dainty, in the new fringed Satins, fancy lace, embroidered Georgette and sheer organdie, both collars and collars and cuff sets, also handsome silk and satin vestees, 50c to $10.

We pride ourselves in being the Neckwear Store of Kingston.

Army Blankets

Fine wool Army Blankets, khaki color, plain bound and bordered weight 5 pounds, 64x84 and 72x84 inches. Priced .... **$12.00 and $17.00 pair**

Save Your Fruit Pits

G. A. HART and CO.
KINGSTON, N. Y.

Save Your Fruit Pits

STATEMENT OF THE OWNERSHIP, MANAGEMENT, CIRCULATION, ETC., REQUIRED BY THE ACT OF CONGRESS OF AUGUST 24, 1912.

Of the Kingston Daily Freeman, published daily at Kingston, N. Y., for Oct. 1, 1918.

State of New York, County of Ulster, ss.:

Before me, a notary public, in and for the state and county aforesaid, personally appeared Mary E. Sweeney, who, having been duly sworn according to law, deposes and says that she is the business manager of the Kingston Daily Freeman, and that the following is, to the best of her knowledge and belief, a true statement of the ownership, management (circulation, etc.), of the aforesaid publication for the date shown in the above caption, required by the act of August 24, 1912, embodied in section 443, Postal Laws and Regulations, printed on the reverse of this form, to wit:

1. That the names and addresses of the publisher, editor, managing editor, and business managers are:

Publisher, Freeman Publishing Company, Kingston, N. Y.

Editor, Jay E. Klock, Kingston, N. Y.

Managing Editor, Abraham W. Hoffman, Kingston, N. Y.

Business Manager, Mary E. Sweeney, Kingston, N. Y.

2. That the owner is Jay E. Klock, Kingston, N. Y.

3. That the known bondholders, mortgagees, and other security holders owning or holding 1 per cent or more of total amount of bonds, mortgages, or other securities are the Estate of S. D. Coykendall, Kingston, N. Y., and the First National Bank of Rondout, Kingston, N. Y.

4. That the two paragraphs next above, giving the names of the owners, stockholders, and security holders, if any, contain not only the list of stockholders and security holders as they appear upon the books of the company but also, in cases where the stockholder or security holder appears upon the books of the company as trustee or in any other fiduciary relation, the name of the person or corporation for whom such trustee is acting, is given; also that the said two paragraphs contain statements embracing affiant's full knowledge and belief as to the circumstances and conditions under which stockholders and security holders who do not appear upon the books of the company as trustees, hold stock and securities in a capacity other than that of a bona fide owner; and this affiant has no reason to believe that any other person, association, or corporation has any interest direct or indirect in the said stock, bonds, or other securities than as so stated by him.

5. That the average number of copies of each issue of this publication sold or distributed, through the mails or otherwise, to paid subscribers during the six months preceding the date shown above is 6,872.

MARY E. SWEENEY.

Sworn to and subscribed before me this 1st day of October, 1918.

(Seal) JAMES E. LOW.

(My commission expires March 30, 1920.)

At a regular meeting of the board of health held at the City Hall Tuesday evening, September 10, 1918, the following regulations were adopted:

RESOLVED, That the present Regulation 26-A of the Health Regulations of the board of health be and hereby is rescinded.

RESOLVED, That the following regulation be adopted to be designated as Regulation 26-A of the Health Regulation of the board.

REGULATION 26-A.

I. Submitting specimens for laboratory examination in cases of syphilis, gonorrhea and chancroid. It shall be the duty of every physician to submit promptly to the laboratory of the state department of health or to a laboratory approved for this purpose by the state commissioner of health, such specimens for laboratory examination and such data relating thereto as may be prescribed in the special rules and regulations issued by the state commissioner of health, from every person affected with syphilis, gonorrhea or chancroid, or from any person in whom suspicion of such disease exists.

II. Instruction of persons affected with syphilis, gonorrhea or chancroid. It shall be the duty of every physician when first attending a person affected with syphilis, gonorrhea or chancroid to instruct said person in the precautions to be taken in order to avoid the communication of the disease to others, and to inform him of the necessity of continuing the treatment until cured, and further to hand to him circular of information and advice issued or approved by the state commissioner of health.

III. Records of cases of syphilis, gonorrhea and chancroid not to be disclosed. Records of the State Department of Health or of any local department or local health officer relating to cases of syphilis, gonorrhea and chancroid shall not be made public so as to disclose the identity of the persons to whom they relate, except insofar as may be necessary to safeguard the public health against those who disobey the rules and regulations of the state and local officials relating to these diseases or to secure conformity to the laws of the state.

IV. Occupations forbidden to persons affected with syphilis or gonorrhea in the infective stage. No person affected with syphilis in the infective state shall engage in the occupation of nurse, nurse-maid, domestic, domestic servant, barber, hair dresser, chiropodist, manicurist, bath attendant or masseur, or in any other occupation in which he may infect others with syphilis. No person affected with gonorrhea in the infective state shall engage in any occupation which involves intimate contact with children.

V. Reporting persons violating laws and regulations concerning syphilis, gonorrhea and chancroid. If any person affected with syphilis, gonorrhea or [illegible] violate the regulation of this code or Sanitary Code of the state of New York by which the public is safe guarded against these diseases or any provision of the Public Health Law relating to the so-called "venereal diseases" through which violation in the judgment of a physician attending him said person becomes a menace to the public health, said physician shall immediately report the name and address of said person to the local health officer who shall at once forward a copy of the report to the bureau of venereal diseases of the state department of health. Whereupon the local board of health or health officer in accordance with the provisions of the public health law shall take such procedure as will prevent said person continuing a menace to the public health and assist in his cure.

VII. Examinations to be reported in full on special form. The results of the examination of persons as provided for in section 343 m and n of the public health law as added by Chapter 264, Laws of 1918, shall be reported on a form prescribed by the state department of health, and shall include the following: An examination of the skin and its appendages, lymph nodes, mucous membranes of the mouth and throat, genitals and the results of the following laboratory examinations: Wassermann reaction, smears from the urethra, Bartholin's gland and cervix uteri in the female.

VIII. Minimum period of treatment prescribed for cases of syphilis. Persons treated for syphilis under section 343-o of the public health law shall be kept under continuous treatment until all lesions of the skin and mucous membrane are healed, and until a negative Wassermann has been obtained or for a period not less than one year.

IX. Minimum period of treatment for women affected with gonorrhea. Women treated for gonorrhea under section 343-o of the public health law shall be kept under treatment until smears from the cervix uteri, urethra and Bartholin's glands fail to show the presence of gonococci at two consecutive examinations made at not less than one week intervals in the laboratory of the state department of health, or a laboratory approved by the state commissioner of health for the purpose. The first [illegible] to be taken at least one week after the last treatment.

X. Minimum period of treatment for men affected with gonorrhea. Men treated for gonorrhea under section 343-o of the public health law shall be kept under treatment until smears from the urethra and the prostatic fluid fail to show the presence of gonococci at two consecutive examinations made at not less than one week's intervals in the laboratory of the state department of health, or a laboratory approved by the state commissioner of health for that purpose. The first to be taken at least one week after the last treatment.

State of New York, County of Ulster, City of Kingston, ss.

I, Frederick Sahloff, secretary of the board of health of the city of Kingston, N. Y., do hereby certify that I have compared the foregoing regulation with the original on file and on record in the board of health office and that the same is a correct transcript therefrom and of the whole of said original.

FREDERICK SAHLOFF,
Secretary Board of Health.

NEW YORK NAMES ON CASUALTY LISTS

The casualty lists for today contains an unusually large number of names of New York state men, as follows:

Section No. 1.

Killed in Action.

Sergeants:
Adolph Buehl, 19 Chestnut St., Brooklyn.
Raymond E. Gill, 327 8th, Ave. Long Island City.
Corporal Austin T. Robinson, 17 Henderson St., Beacon.
Cook Robert E. Shook, Verbank Village, Dutchess county.
Privates:
Guiseppi Ancona, 88 Goethe St., Buffalo.
Andrew Dunleavy, 351 West 44th St., New York.
James Folliart, Jr., 34 Wierfield St., Brooklyn.
George W. Gash, 614 West 113th St., New York
Charles A. Geary, 301 W. 126th St., New York.
Charles C. German, Glen Cove City.
John Gray, 101 West 76th St., New York.
James R. Hickey, 1 Spring St., Palmyra.
Leo V. Higgins, East Rockaway.
Waldemar C. Johnson, 162 Hoyt St., Brooklyn
William Mallon, 2028 Grand Concourse, New York.
James M. Percival, 117 Ashford St., Brooklyn.
Archie Van Patten, Fayetteville.
Stephen Curtin, 83 Williams St., Long Island.
Frank Daley, 356 W. 41st St., New York.
Robert McCloud Davis, 81 Main St., White Plains.
Dennis Donovan, 7th South St., Ossining.
Carleton Ellis, 1178 42nd St., Brooklyn.
Leo Englander, 214 E. 11th St., New York.
Bryan L. Gallagher, 2037 Hughes Ave., New York.
Frederick W. Heimburg, 23 2nd St., North Troy.
Harry McAllister, 60 Coles St., Brooklyn.

Died From Wounds.

Eugene Clemente, Box 100, Ticonderoga.
John Keppler, 31 Targee St., Stapleton.
Frank M. Loughran, 146 Foxall St., Brooklyn.
Attilio Manfredi, 591 Sixth Ave., Brooklyn.
Henry Wolanski, 2020 Clinton St., Buffalo.

Wounded Severely.

Lieut. John Randolph DeVall, Mt. Pleasant.
Sergeant Albert W. Mather, 308 Orange St., Syracuse.
Corporals:
Harry Cruse, 144 N. Tenth St., Brooklyn.
Thomas G. Dean, Jr., 2345 Broadway, New York.
Albert J. Freese, 412 Second St., Brooklyn.
William A. Groh, 581 E. 164th St., New York.
Joseph Maeder, 988 Greene Ave., Brooklyn.
Emanuel D. Sugarman, 1680 Bathgate Ave., New York.
Elias V. Turner, R. F. D. 1, Jamesville.
Privates:
Charles Archie, 344 W. 38th St., New York.
Louis Barish, 8 Bridge St., New York.
Andrew John Boehlert, 1570 Neilson St., Utica.
George W. Cook, Ellenburg.
John J. Culbert, 39 Broome St., Brooklyn.
George L. Dueck, 42 Carlton Ave., Brooklyn.
Gaetano Di Natale, 53 Carolina St., Buffalo.
Lee Bolton Donaldson, 123 W. 44th St., New York.
Joseph Fontano, 637 Union St., Brooklyn.
John Emil Greeley, 276 W. 128th St., New York.
Charles Greenberg, 53 E. 103rd St., New York.
Abraham Guss, 566 Sheffield Ave., Brooklyn.
Frederick John Jones, 208 Avenue C, New York.
Philip Lisse, 6 Peters Place, Rochester.
Rocco Lombardi, 4976 Hudson Blvd., Brooklyn.
Deloir A. Marco, 8 Sunset Ave., Little Falls.
Christopher Nugent, 744 E. 138th St., New York.
Edmund Gilbert Rivers, 229 McDougal St., Brooklyn.

Missing in Action.

Privates:
Cornelius T. McGinty, 414 W. 42nd St., New York.
Michael J. O'Mara, 2074 7th Ave., New York.
Cecil Spratley, 730 Riverside Drive, New York.

Section No. 2.

Killed in Action.

Sergeants:
Frank W. Burke, 115 West 85th St., New York.
Charles A. Connolly, 359 West 52nd St., New York.
Corporals:
George E. Duffy, 2099 3rd Ave., New York.
Otto F. J. Ernst, 1329 Stephen St., Brooklyn.
Owen McNally, 42 Fordham Road, New York.
Herbert L. Winclow, Huntington-on-the-Hudson.
Privates:
George Allandre, 392 Atlantic Ave., Brooklyn.
Fletcher Battle, 72 West 99th St., New York.
Francis Courtney Cobb, Lane, Tarrytown.
George Crawford, Little Britain Road, Newburgh.
Terence McAree, 211 Kent St., Brooklyn.
Bernard Thomas McGonagle, 42 Duffield St., Brooklyn.
Russell J. Parmenter, 276 S. Main St., Elmira.
Philip Raetzer, 1570 First Ave., Brooklyn.
Louis Roeper, Jr., 247 Eleventh Ave., New York.
Norman K. Stein, 505 Gates Ave., Brooklyn.
Russell B. Swain, 761 E. 31st St., Brooklyn.
Charles Votrie, 24 Ganson Ave., Batavia.
Earle B. Weill, 567 West 173rd St., New York.
Harry Wellin, 1329 5th Ave., New York.
John Williams, 1619 Gates Ave., Brooklyn.

Died From Wounds.

Privates:
John Henry Finnegan, 227 Clarkson St., Brooklyn.
Arthur A. Hall, 1123 North 39th St., Brooklyn.

Died from Accident and Other Causes

Private Peter John Stathis, 229 Washington St., New York.

Wounded Severely.

Lieutenants:
Abraham A. Levine, 27 North St., Mount Vernon.
James Saunders O'Neale, Jr., 30 Church St., New York.
Sergeants.
William Farrell, 593 Eagle Ave., New York.
Corporal Frederick Kekut, 14 North Henry St., Brooklyn.
Privates:
Arthur E. Chandler, 27 Laurel St., Johnston City.
John Conway, 105 4th Ave., Brooklyn.
Alfred Cosgrove, Amity Place, Jamaica.
William Claude Devins, Jr., 297 6th St., Brooklyn.
Howard T. Houseman, Lyndonville.
John M. Huston, 83 Fullerton Ave., Newburgh.
Samuel J. Kadushin, 376 South 4th St., Brooklyn.
William Morrissey, 101 W. 70th St., New York.
Joseph Nimaroff, 6 Attorney St., New York.
John Pittari, 318 Atlantic Ave., Brooklyn.
Clarence Snear, R. F. D. 3, Binghamton.
Vitantimo Valenzano, 39 W. Grove St., Flushing.
John T. Fitzpatrick, 16 Buffington Ave., Jamaica.
Joseph Sanders, R. F. D. 4, Canandaigua.
Louis Tanzi, 211 E. 19th St., New York.
Wesley Waldo Weise, Portage Road, Mayville.

Missing in Action.

Privates:
Louis William Fay, 531 Green St., Richmond Hill, Long Island.
William J. Keeshan, 467 State St., New York.
Morris J. Krumbein, 53 Delancey St., New York.
Nathaniel Miller, 462 Jackson Ave., New York.
Isidore Poll, 2129 Pitkin Ave., Brooklyn.
Michael Tomaselli, 339 Joseph Ave., Rochester.

"Mr. Liberty Bond.

At the request of our government the young people of the Rondout Presbyterian Church will present the pantomime, "Mr. Liberty Bond," in the chapel next Sunday evening, October 6, at 7:30. There will be no charge for admission and every one is cordially invited. Something of what our Allies have endured is pictured in scenes laid in England, France and Belgium. Against this background of sorrow is shown the joy and comfort Mr. Liberty Bond brings. About twenty young people will appear in the pantomime which will be given under the direction of Irene Scott. The music of the interludes will be sung by the choir under Miss Beckamp, musical director of the church.

TO THE STOCKHOLDERS OF THE A. & S. SMITH CORPORATION

Notice is hereby given that the regular Annual Meeting of the stockholders of said corporation will be held at the office of said corporation in Tillsville, in the town of Lloyd, and the state of New York, on Wednesday, the 9th day of October, 1918, at 7:00 o'clock in the afternoon, for the election of directors and the transaction of such other business as may come before the meeting. Each share of stock, both preferred and common, is entitled to one vote; stockholders may vote in person or may vote and be represented by proxy duly appointed in writing. Stockholders of record at the close of business October 1st, 1918, will be entitled to vote at said meeting.

Milwaukee, Wisconsin, dated September 28, 1918.

J. G. SMITH, President.
J. T. SMITH, Secretary.

VERY NEWEST SUITS
Featured for
Friday and Saturday at
WOMEN'S $35.00 to $49.00 MISSES'

Tailored and fur trimmed suits in Tweed, Poplin, Velour, Gabardine, Serge and Oxford Suitings. Styles and innovations expressive of Lovin's modes. Convertible flat collars and high choker collars; belts, half belts and straight, box effects. Suits which will appeal to women who buy wisely.

Lovin's
326 WALL STREET

Original and Unusual Styles in
FASHIONABLE GOWNS
FEATURED FOR FRIDAY AND SATURDAY AT
$25.00 to $89.00

Exceptional values in practical but modish costumes. Attractive braided and embroidery effects and beautiful silk fringe trimmings. Satins, Crepe Meteors, Crepe de Chines, Jersey and Tricolette. Straight line silhouettes still dominate, relieved by various length tunics and surplice styles. Women's and Misses'.

Most Wonderful New
CLOTH COATS
FOR WINTER
At $39.50---$49.50

This collection is most diverse in style and is not bound to the limitation of a few models. Indeed, its chief distinction lies, not only in the exceptional values offered, but also in the fact that there are many styles in only two or three coats of a kind.

Coats for immediate and winter wear, featuring loose, belted and semi-fitted models developed in Bolivia Cloths, Wool Velours, Silvertones, Burellas, Cheviots and Tweed Mixtures. Many have large collars of fur or convertible collars of plush fabrics or self material. There are plenty of distinguished plain tailored models for those who wish to wear separate furs. The majority are full lined with fancy silk.

DON'T FORGET THEY ARE FIGHTING FOR YOU

Decided Advantages in
Choosing Furs Now

Our early season fur sale has exceeded any previous season. Those who have seen our selection and prices will fully understand the reason. A deposit will hold your purchase.

Wearing quality and satisfaction in one's purchase depend very largely on the quality of the fur; on the way it was cured; on the dyers. All these essentials have been considered in our present collection.

Fur Coats, $195.00 to $500.00
Muffs and Scarfs, $15.00 to $100.00
Sets, $25.00 to $300.00

PRESBYTERIANS TO BUY LIBERTY BOND

Sunday School of Rondout Presbyterian Church Decides to Use Money for Bond Instead of Books—May Adopt French War Orphan.

At the annual meeting of the officers, teachers and older scholars of the Rondout Presbyterian Sunday School Wednesday evening at the residence of the Rev. Dr. and Mrs. Charles G. Ellis on Wurts street, it was unanimously decided to use the $100 in the library fund of the school to purchase a Liberty Bond of that demonination, instead of buying books.

The matter of adopting a French war orphan was also talked over and it was decided to take the matter up with the school as a whole Sunday at the Rally Day exercises. All of the officers and teachers were in favor of the plan which was suggested by Pastor Ellis.

Superintendent Van Deusen called attention to the exercises next Sunday and it was decided to make a special effort to have those who formerly attended Sunday school to meet with the school that day and take part in the exercises.

Other matters of interest were taken up and discussed and it was decided to hold another meeting early in November at the residence of Mr. and Mrs. I. W. Scott.

Vacation experiences were related by various ones present and a social hour followed and refreshments were served by the host and hostess.

GROCERS' PROFIT ON FLOUR SALES

The attention of all retail grocers is called to the fact that the retail profits on flour should not exceed $.80 to $1.20 per barrel except in broken packages where one cent per pound profit is permissible.

W. C. SHAFER,
Food Administrator for Ulster County.

Special Features at Orpheum.

Today and for the balance of week there will be special vaudeville features at the Orpheum Theater. Prof. Anderson presents "Little Hip and Napoleon" late features of the New York Hippodrome big show, in "Please Go Away And Let Me Sleep," and other acts. Also Belle Bennett in "A Soul in Trust."

Gompers Visits King Albert.

By Telegraph to The Freeman.

Havre, France, Oct. 3.—Samuel Gompers, president of the American Federation of Labor, was received in audience by King Albert of Belgium today. Mr. Gompers who visited the Belgian front, expressed admiration for the spirit of the Belgians.

LABOR PROBLEM AT C. OF C. DINNER

Supt. Barnes Will Explain the New System and Will Remain in Town Saturday to Confer With Local Heads.

Charles E. Barnes, superintendent for New York state of the United States Employment Service, has informed Secretary Hudson of the Chamber of Commerce that he will arrive in Kingston tomorrow afternoon for the Chamber of Commerce dinner, which is to be held at the Y. M. C. A. at 6:30. Supt. Barnes will remain in Kingston on Saturday to confer with Capt. Fowler, chairman of the Community Labor Board, and Chief Examiner William E. Simmons, who is in charge of the Kingston office.

Mr. Divine of Ellenville, who is a member of the Community Labor Board, will attend the dinner as the guest of Captain Fowler. A large attendance is already assured. Kingston employers, especially are planning to take advantage of this opportunity to inform themselves fully with respect to the workings of the United States Employment Service. This service in its capacity as arbiter of the labor needs of all establishments, large and small, ranks in importance with the fuel administration and War Industries Board. Indeed, it will have in any ways an even more vital relation to industry.

Through a clearing house system organized within the service, the demand and supply of labor throughout the United States is to be treated as a single unit. Quotas are to be fixed as the comparative needs of states, cities, industries and plants are determined. An organization for recruiting labor through the Public Service Reserve co-operates with the machinery for the distribution of labor through the employment offices. B. B. Odell of Newburgh, son of former Governor Odell, has been appointed district organizer of the Public Service Reserve for this territory. He has already recruited a number of volunteer enrolling agents.

One of the most important links in the machinery is the Community Labor Board which brings into operation the same principles of local community administration which has been applied in the selective service art through the district and local exemption boards.

The Labor Board of this district has an exceptionally strong chairman in Captain Fowler.

Supt. Barnes and Capt. Fowler will thoroughly explain the plans of the Employment Service at the Chamber of Commerce dinner.

This dinner will also mark the inauguration of the Chamber's Member's Council which is to form one of the chief vehicles for th making possible the more active and vital participations of all the members in the policies of the Chamber.

Everything points towards a most interesting "Get-together" dinner. Harry Dodge has consented to lead the members in singing patriotic and popular songs. Tickets are 60 cents. The menu is to be varied with a choice of meat or fish. Members of the Chamber have the privilege of bringing guests.

DIVISION NO. 3 MEN TO ENTRAIN

Limited service men who entrain from Napanoch, N. Y., for Fort Slocum on Friday, October 4, at 10:23 a. m., are as follows:

174—1611—Charles Joseph Martin, Ellenville.
728—2030—Andy E. Horton, Lackawack.
924—1241—Gilbert Turner, Gardiner.
930—640—Jesse Lee Booth, Highland.
942—1518—Howard H. Puff, Ellenville.
994—1497—Walter Kuhlman, Ellenville.

MEDICAL MEN IN SESSION TODAY

The Third District Branch of the Medical Society of New York State convened at the Y. M. C. A. Auditorium this morning at 11 o'clock when a business session was held. At noon they were taken for an auto ride about the Ashokan reservoir and had dinner at Watson Hollow Inn. Dr. Luther Emerick of Saugerties is president of the Third District Branch.

FAST TRAIN KILLS 26 MEN

By Telegraph to The Freeman.

Bedford, Ohio, Oct. 3.—Twenty-six men are known to have been killed and several injured early today when a Pennsylvania flyer, from Columbus for Cleveland, ran through a crowd of workmen at the Interstate Engineering plant here as they were boarding a workmen's special train to go to their homes after working. Twenty-three of the men were killed outright and three died at hospitals shortly after they were injured without regaining consciousness. Two or three others injured may recover. All of the dead are from Cleveland.

Byrne's Car Still Missing

The Ford automobile owned by William Byrne, which was stolen from in front of St. Joseph's Church is still missing. It has a Duntley gas generator on the right dash. The license number is 616-053 and the motor number 130685.

Cordis Hose To Smoke.

An important business meeting of the members of Cordis Hose Company will be held this evening at the rooms. A smoker will follow the business session.

PLENTY OF GRIP CASES REPORTED

In Kingston and Ulster County, but as Far as Known no Authentic Cases of Spanish Influenza Exist.

There are a number of cases of grip in Kingston and Ulster county, and many people are affected with heavy colds, but as far as known there are no cases of Spanish influenza in this vicinity. Acting Health Officer A. C. Gates and Dr. Laidlaw, the sanitary inspector from the state board of health, who has this district in charge, both stated this morning that no authentic cases of Spanish influenza has been brought to their attention. The last serious outbreak of Spanish influenza was just twenty-nine years ago, and was prevalent over the entire world. The Spanish influenza is not a disease that the health board of the state requires to be reported to local health boards, but in case there was a serious outbreak or a threatened onset of the disease steps would be taken to prevent its spread.

ROTARIANS TOLD ABOUT WAR GASSES

"Poisonous Gasses," as used in the present war, was the subject of an exceedingly interesting address delivered by Prof. Dunbar, of the high school, before the Rotary Club at its weekly luncheon yesterday. In addition to describing the peculiar characteristics of the various gases used, how they are manufactured, their effect upon the soldiers and how they are thrown into the enemy trenches, Prof. Dunbar exhibited gas masks of German and English types and explained the way in which they serve to neutralize the several poisons. He also passed around the table some bottles containing samples of some of the poison gases, allowing small quantities of the gas to escape so that the members of the club could know for themselves the peculiar odors of the gases. The address was full of information upon this interesting topic and was greatly enjoyed by the members. Prof. Dunbar, who is a graduate of Harvard University, was introduced by Rotarian Charles Lewis, principal of the high school.

Wreck in Subway.

By Telegraph to The Freeman.

New York, Oct. 3.—Three persons are believed to be dead and eighteen are known to be injured in a rear end collision between two local trains at the Jackson avenue station on the West Farms division of the subway here today. A five-car local train crashed into the rear of another five-car train which was waiting to be switched on to another track.

Judge Schirick On Vacation.

City Judge Harry E. Schirick is on his vacation, and during his absence Acting City Judge Shufeldt is presiding.

SELLING BONDS AT OPERA HOUSE

Last night at the Kingston Opera House Judge Van Etten addressed the audience in regards to war work and sale of Liberty Bonds and spoke of how pleased the "boys over there" would be to learn of the bond sales here. The audience arose and gave three hearty cheers for the Ulster boys in the service. The committee of lady solicitors, composed of Mrs. Browne, Sandsbury, Freeman and Miss Smith, obtained subscriptions for bonds amounting to $3,200.

Through the efforts of Manager George C. Gildersleeve, $2,600 worth of Liberty Bonds were sold at that popular place of amusement Tuesday night by members of the company playing the comedy, "Parlor, Bedroom and Bath," who solicited bond subscriptions from the audience, making total bond sales for the two nights $5,800.

Fish! Fish!

Fresh Butter Fish, lb.,	20c
Fresh Weak Fish, lb.,	20c
Flounders, lb.,	16c
Fresh Caught Haddock, lb.,	12½c
Silver Trout,	3 lbs., 25c.
Steak	COD, 25c Boston Blue
Solid Meats Oysters, lb.,	35c
Freshly Smoked Finnan Haddie, lb.,	20c
Salt Herring, lb.,	10c
Clams, doz.,	15-20c

THE MOHICAN COMPANY

United States Food Administration License Number G08533.

ORPHEUM THEATRE---MONDAY, TUESDAY, WEDNESDAY, OCT. 7, 8, 9

Today—Matinee 2:30. 15c Evening 7:15 and 9, 15c and 20c.
SPECIAL VAUDEVILLE FEATURES
PROFESSOR ANDERSON PRESENTS
LITTLE HIP AND NAPOLEON
LATE FEATURES OF THE NEW YORK HIPPODROME BIG SHOW
"PLEASE GO AWAY AND LET ME SLEEP"
AND OTHER ACTS
ALSO BELLE BENNETT IN
"A SOUL IN TRUST"

KID THOMAS
and HIS JOLLY GIRLS
10—PEOPLE—10
MOSTLY GIRLS
TINY COMEDIANS, GEORGEOUS COSTUMES, WITH SPECIAL SCENIC EFFECTS.
VAUDEVILLE'S CLASSIEST COLORED MUSICAL COMEDY AND GREATEST ENTERTAINERS.

CLASSIFIED ADVERTISEMENTS

One Cent a Word

Classified advertisements in this department will be inserted at the uniform price of one cent per word for each insertion. No advertisement less than 15 cents, if inserted but once. Orders may be left at our main office, 2 Broadway, or at our branch office, 90 Fair St. Also at the following places:

P. L. DULIN, 560 Broadway.
FRANK MCNALLY, 592 Broadway.
WM. O'REILLY, 530 Broadway.
F. STRUBER, 742 Broadway.

For the convenience of out-of-town advertisers, orders will be accepted at the following places:

CHARLES W. CARD, Port Ewen, N. Y.
W. CONNORS, High Falls, N. Y.
WM. HUBEY, Rosendale, N. Y.
J. JANSEN, Woodstock, N. Y.
W. MCMULLEN, Ellenville, N. Y.
N. VAN STEENBERG, Saugerties, N. Y.
C. VOSTERLINDEN, Rainebeck, N. Y.
J. D. WINNE, Accord, N. Y.

One Cent Per Word

No Advertisement Less Than 15 Cents.

FEMALE HELP WANTED.

WANTED—A maid for general housework; small family, no washing; good wages. Mrs. W. B. Lawson, 167 Main St.

WANTED—Girl. United States Hotel, 555 Broadway.

WANTED—Woman to keep house on a farm for father and son; no objection to a child. Floyd J. Davis, Kyserike, N. Y.

WANTED—Girl for general housework. 313 Albany Ave.

WANTED—A maid for general housework, white or colored. 53 Emerson St.

WANTED—Dressmakers' helper. Jarrold, 41 Clifton Ave.

WANTED—Saleslady. S. Baker & Son, 642 Broadway.

WANTED—At once, good reliable girl for general housework. Mrs. W. H. Ten Broeck, 303 Albany Ave.

WANTED—Waitress: at the Mitchell House.

WANTED—Girl to work in laundry; wages $8 to $9. Apply Weston's Laundry, Broadway.

WANTED—Woman for general housework: good wages. 88 Hasbrouck Ave.

WANTED—Girls to operate button machine. Apply at once. Also operators on Singer machines. Kingston Dress Mfg. Co., 36 Ferry St., city.

WANTED—Operators on government work as follows: Collars, sleeving, button-sewing. Well paid while learning. Millen, Aikenhead Co., Greenkill Ave.

WANTED—FINISHERS OR IRONERS, FOR WORK ON IRONING SOFT CUFF SHIRTS; FIRST CLASS WAGES ASSURED. FULLER'S SHIRT FACTORY, PINE GROVE AVE.

WANTED—Waitress in private family. 'Phone 654.

OPPORTUNITY for middle-aged woman to live in country home for the winter. Address Mrs. C. O. Sahler, 61 Wall St.

WANTED—Milliner with experience as trimmer and saleslady. S. E. Eighmey, 26 Broadway.

WANTED—Girls to operate power machines; at Kingston Dress Mfg. Co., 36 Ferry St.

WANTED—Waitress. Apply Dr. C. O. Sahler's Sanitarium.

WANTED—Operators; experienced on cuff binding and button sewing. Fessenden Shirt Company, Cornell St. and TenBroeck Ave.

WANTED.— OPERATORS; EXPERIENCED ON POWER MACHINES; BEGINNERS TAKEN AND PAID $7 PER WEEK WHILE LEARNING. FULLER'S SHIRT FACTORY, PINE GROVE AVE.

TO LET.

TO LET.—Stores, offices, houses and apartments. Estate of John N. Cordts. 'Phone 331.

FOR RENT—Parlor, dining room, bed room and kitchen; furnished; with or without heat; near Washington Ave.; to reliable party; no children. Address "Letter," Uptown Freeman.

TO RENT—Large warm room; all improvements; hot water heat; private family. Mrs. F. Mason, 28 Henry St.

TO LET—Private family desires to rent large furnished room with all improvements; heated; one door from trolley; lady or gentleman. Call 47 Linderman Ave.

TO LET—Furnished flat; all modern improvements; Elmendorf St. Inquire at Dulin's cigar store, 560 Broadway.

FOR RENT—A private family desires to rent a large furnished room with all improvements; well heated; one door from trolley; lady or gentleman. Call 47 Linderman Ave.

FOR RENT.—Furnished Colonial home, 15 rooms; all improvements and conveniences. Will lease for period not to exceed four months from June first. Apply 52 Main St.

TO LET—House; 8 rooms; most desirable uptown residential section; all modern improvements; large attic and cellar; garden. Apply 142 Clinton Ave., or 'phone 204-W.

REMINGTON and Monarch visible typewriter for rent. E. Winter's Son, John St.

MONARCH visible typewriter for rent. E. Winter's Son, John St.

TO LET—6 rooms; 9 Russell St.; water, toilet. 'Phone 1129-R.

TO LET—Newly furnished house; all improvements. 'Phone 1057-J.

TO LET—4 rooms. 146 Spring St.

TO RENT—Garage. 29 Green St.

TO LET—Store; 306 Broadway. Apply to Estate John N. Cordts. 'Phone 331.

TO LET—House; all improvements; 14 Crane St. Apply to Estate John N. Cordts. 'Phone 331.

FURNISHED ROOMS.

FURNISHED ROOMS—112 Hone St.

WANTED—To rent for the winter, furnished apartment or house of at least 5 or 6 rooms, no children. Write giving location and rent. P. O. Box 722.

FURNISHED ROOMS—2 large or 2 connecting furnished rooms for light housekeeping; light and heat furnished. 329 Wall St. 'Phone 1117.

FURNISHED ROOMS to rent; large and small comfortable home-like rooms, harmoniously and tastefully furnished; also extra large front room and connecting hall bedroom, unfurnished; to rent to refined people; references required. Apply 23 John St. 'Phone 1262-W.

DESIRABLE furnished rooms with board. 150 Fair St.

FURNISHED housekeeping apartments; one or more rooms; 60 Cedar St., 'phone 1692-J, and 179 Wall St., 'phone 1117.

FURNISHED ROOMS—With board. 95 Green St.

One Cent Per Word

No Advertisement Less Than 15 Cents.

FOUND.

FOUND—On Broadway near Freeman office Monday morning, gold cuff link; initial "M." Owner may have same by proving property and paying for this advertisement.

FOR SALE.

FOR SALE.—House furnishings. We furnish your home complete; all kinds second hand furniture, stoves and ranges bought and sold. M. Kaplan, 96 North Front St. 'Phone 1210-R.

FOR SALE.—Sawed wood, $3 per load. F. A. Waters, Jr. 'Phone 1880-R.

FOR SALE.—Photo supplies, films, plates, cameras, printing paper, etc. O'Reilly's, 530 Broadway.

FOR SALE.—Registered Hereford bull; 3 years old; very fine. E. J. Willis, Kingston R. F. D. 3.

FOR SALE—All kinds of household furniture bought and sold; highest prices paid. 'Phone 1751-R. Albert Kreisig, 47 North Front St.

FOR SALE—1915 Stearns, 7 passenger; reason for selling in government service. Inquire 37 Ferry St.

FOR SALE—Galloway Cream Separator. Frederick Davis, Stone Ridge, N. Y.

FOR SALE—25 6 to 7 weeks old pigs, $15 per pair. Osmer's Farm, Box 45, Tillson, N. Y.

FOR SALE—1916 7-passenger Case touring car. W. D. Ryan, 455 Washington Ave.

FOR SALE—White amber seed wheat. Lennis Osterhoudt, Kingston, R. 3, Box 40.

FOR SALE—Hudson automobile, machinists' lathe, boilers, engines, shafting, pulleys. Wm. Lawton, 82 Prince St.

FOR SALE—Magazine subscriptions; best clubbing offers duplicated; prompt service, special prices until October 15. 'Phone 1509. O'Reilly's.

FOR SALE—2 1918 Ford touring, new; 7 1917 Ford touring; 2 1917 Ford Sedan; 1 1916 Ford couplet; 1 1917 Dort roadster; 1 1916 Buick wire wheel roadster; 1 1916 Cadillac, 1918 Metz runabout. Lasher & Burhans, Saugerties. 'Phone 260.

FOR SALE—7 room house good condition; centrally located, near trolley, easy terms; $1,600. Address "Owner" Downtown Freeman.

FOR SALE—Near city; 45 acres, 20 cultivated; rich productive soil; 10 timber, 15 cord wood; large building, good condition; fruit, water; price for 10 days about cost of house $2,000. Address "Timber," O'Reilly's book store, 530 Broadway.

FOR SALE—A Richard & Boyton hot air heater. 68 Clinton Ave.

FOR SALE—Mexican parrot and cage; reasonable. 189 Hurley Ave.

FOR SALE—Parlor stove. 47 Franklin St.

FOR SALE—Ford automobile; Smith motor wheel, and girl's bicycle. Van Amburgh, 118 North Front St.

FOR SALE—Nice 12 room village home; 4 acres, desirable for boarding house; poultry, vegetables; you can own this valuable property by paying rent; easy access to Kingston; also 3 good cows, 300 laying pullets, (White Leghorns) Spindler, Lefever Falls. 'Phone.

FOR SALE—Ford touring car; late 1917 model; in perfect running order. Ulster Garage, Fair St., Kingston.

FOR SALE—Starter Dayton. 'Phone 17-F-13.

FOR SALE—At C. F. Genthner's farm, Ulster Landing Road, two high grade Jersey cows, team draft horses. Inquire of Edw. Williams at the farm.

FOR SALE—Upright piano, cottage size; first class in every respect. 'Phone 828-J.

FOR SALE—Bait fish. 'Phone 185-R.

FOR SALE—3 1917 Ford touring cars, in first class condition. Inquire 24 E. Union St. 'Phone 703-W.

FOR SALE—Or will exchange for city property, 15 acre farm along state road; 12 room house, all improvements; new barn and chicken houses. Address "Owner," Uptown Freeman.

FOR SALE—One truck; carry ton and a half; one set of bobs; four wagon poles, one cook stove, one parlor suite, four pieces; two tables, one buckboard wagon, two seats. 137 Cedar St.

FOR SALE—One pair red foxes and two pair Belgian Hare-rabbits. Wm. Heinle, R. R 1, Kingston, N. Y.

FOR SALE—1918 Haynes six, five passenger touring car. 'Phone 1682.

FOR SALE—Oakland roadster. 250 Washington Ave.

FOR SALE—Six weeks' old pigs. Brink Bros., Lake Katrine, N. Y.

FOR SALE—Upright piano. Address "B. B. A." Uptown Freeman.

FOR SALE—Indian motorcycle, twin, in good running condition; tandem $45; two cylinder, air cooled, 10 horse power engine; Bosh magneto $15; window blinds, 50c per pair. L. Foote, Port Ewen, N. Y.

FOR SALE—Touring car; good condition. Cheap. Inquire Parish's Garage.

FOR SALE—Second hand clothing bought and sold. L. Levine, 311 Fair St. 'Phone 1660-W.

FOR SALE—A parlor stove. 219 E. Chester.

FOR SALE—New and second hand clothing establishment, doing a prosperous business; reason for selling, death of owner. Rare chance. Apply to Mr. L. Friedman, 204 Main St., Poughkeepsie.

FOR SALE—Horse weighing 1,450 pounds. Edward T. McGill.

FOR SALE—Horses. Basch and Shapiro, 10-12 Ann street.

FOR SALE—New and rented pianos at bargain prices; Mathushek, Kroeger, Wessell and others. 'Phone 1706-J. A. E. Thomas, 23 Crown St. and 288 Wall St.

FOR SALE—Ford and Overland touring, late models. Phone 345-W.

FOR SALE—1 Ford touring car; good condition. 'Phone 303-.

FOR SALE—Two farm teams. Harder Bros., Lake Katrine.

FOR SALE—Seasoned wood, $3 per truck load; sawed or split. H. Clearwater. 'Phone 882-J.

WANTED.

WANTED—Side car for 1917 Indian. 124 Smith Ave.

WANTED—Wood stove for sitting room; Franklin burner preferred. Mrs. S. R. Van Wagenen, Kingston, N. Y. 'Phone 178-W.

WANTED—Furnished room in a good locality. Address "G. R." Uptown Freeman.

WANTED—A whole grate or front half for Capitol Acorn range No. 8. 'Phone 1117.

WANTED—Couple desire to rent small house near Kingston, state particulars, rental. Address "Responsible" c/o Uptown Freeman.

WANTED—One or two family house; O'Neil, Downs or Elmendorf Sts. Particulars. 'Phone 1267.

WANTED—Boys or young men's bicycles. 118 North Front. 'Phone 1322.

WANTED—Ford car. 'Phone 345-W.

WANTED—Competent reliable cook. Apply City of Kingston Hospital at once.

SELECTED MAN LOST POCKETBOOK

One of the drafted men from Division No. 2, who will entrain for camp tomorrow morning, lost his pocketbook containing his papers and all the money he had while in town today about noon. He arrived on the 11:55 train and when he reached the office of the Local Board missed his pocketbook. If the finder is honest, or a patriot, or both, he will return the pocketbook to the office of Local Board No. 2 immediately, as the soldier-to-be needs the money very badly.

New York Produce Market.

Wheat—Unchanged.

Corn—Weak. No 2 yellow $1.67¾; No. 3 yellow $1.58¾.

Oats—Easy. Fancy white, nominal; ordinary clipped 84½@85½c.

Rye—Firm. No. 2 western $1.74 c. i. f. New York.

Barley—Steady. Malting $1.15 c. i. f. Buffalo; feeding $1.12 c. i. f. Buffalo.

Hay—Strong. No. 1 $2.20@$2.50; No. 3 $2.00@$2.10; clover mixed $2.00@$2.20.

Straw—Strong. No. 1 straight rye $1.20.

Flour—Unchanged.

Potatoes—Steady. White, nearby, $4.00@$5.25.

Dressed Poultry—Unchanged.

Live Poultry—Unchanged.

Butter—Easy. Held and fresh. Creamery extra 61@63c; creamery firsts 58½@62c; higher scoring 61¾@64c; state dairy, tubs 46@60½; process extra 50@51c; imitation firsts 45½@46c.

Eggs—Quiet. Nearby white, fancy 68@73c; nearby brown, fancy 58@60c; extras 56@57c, firsts 52@53c.

Milk—The nominal wholesale price is 2.25 100 lbs. delivered in New York.

One Cent Per Word

No Advertisement Less Than 15 Cents.

LOST.

LOST—Sable and white collie, tag No. 339676. 'Phone 535.

LOST OR STOLEN—Brown English bull dog. Party who picked up the dog please call Downtown Freeman Office.

LOST OR STOLEN—Party who picked up a lady's black pocketbook in Eighmey's store Saturday night is known. If party will deliver money to owner, even if some of it has been spent, there will be no trouble and no questions asked.

LOST OR STOLEN—Bank book No. 29988 of the Rondout Savings, payment stopped. If found, return to bank, 20 Ferry St. All persons are cautioned not to purchase or negotiate same.

MISCELLANEOUS.

FURNITURE storage; best in city. Harry P. Carr. 'Phone 341-W.

ALL the popular and latest sheet music. 304 Wall St.

OCTOBER 15th all magazines re-arrange prices. Get your subscriptions in before October 15th. We can duplicate any club offer. 'Phone 1509. O'Reilly's.

SPECIAL bargains in player pianos at Rider's Music Store, 304 Wall St.

SPENCER'S BUSINESS SCHOOL. Thirtieth year. Our instructors are stenographic experts. Modern methods, large equipment, quick results. Come to school Monday.

Government Civil Service Examination, Kingston, in September. Government clerk, teacher, inspectress, research clerk, typewriter, salary $1200 to $2000. Experience unnecessary. Women desiring government positions write for free particulars to J. C. Leonard (former civil service examiner) 187 Kenois Bldg., Washington, D. C.

ORDER your winter potatoes, cabbage and onions from Harder Bros., Ruby, N. Y. 'Phone 21-F-5 Saugerties.

HAVE your dog clipped. 'Phone 30-R.

WANTED—Your magazine subscriptions. We can give you best prices in club offer duplicated. 'Phone 1509. O'Reilly's.

MORAN BUSINESS SCHOOL, Burgevin building. Shorthand, bookkeeping, typewriting, English, Civil Service preparation. Fall term. Enroll today for day or evening course. Act now.

MACBETH (Green Visor) lens comply with new state laws; Wasco Garage Heaters, Firestone, Globe, Michelin and General tires; largest assortment supplies in city. Brown Auto Supply Co. 'Phone 1066. 244 Clinton Ave.

MALE HELP WANTED.

WANTED—Boy. Apply at TenBroeck's Pharmacy.

WANTED—Boy. C. S. Wood, 299 Wall St.

WANTED—Experienced farm laborer, willing and able to do duty for honest compensation. D. F. Ficken, Plank and Sawkill Roads, Kingston.

WANTED—BOYS IN LAUNDRY DEPARTMENT; GOOD CHANCE FOR ADVANCEMENT. F. JACOBSON & SONS. PERMIT 232.

WANTED—Bell boy; at the Mitchell House.

WANTED—Security salesmen. We want a representative in Kingston and vicinity to handle our ten per cent Preferred Stock. Write for information. Hudson Valley Muslin Underwear Co., Poughkeepsie.

WANTED—Experienced butcher and meat cutter. Apply Messinger's meat market, 458 Broadway.

WANTED—Man as assistant in shipping room. F. Jacobson & Sons. Permit No. 232.

WANTED—Boys. Excellent opportunity for advancement. Apply Columbia Shirt Company, O'Neil St. Permit No. 262.

WANTED—Experienced plumber's helper. Apply H. Netburn, Broadway.

WANTED—Two plumbers. Apply Harry Netburn, 72 Broadway.

WANTED—Married dairyman and one teamster, on large farm; good wages and permanent position to good men; must be Americans and know business. Shagbark Farm, R. F. D. No. 3, Box 151, Saugerties, N. Y.

POSITION WANTED.

YOUNG couple want position of caretakers, gentleman's place, city or country. Mrs. K., 118 Tremper Ave.

POSITION WANTED—Man aged 48 experienced as book, time and storekeeper, desires position, also as day or night clerk in hotel or as factory foreman. Address "Q" Uptown Freeman.

TROPHY TRAIN SOLD $167,700 IN BONDS

That Amount of Liberty Bonds Was Purchased by 1,027 of the 15,000 People Who Visited Train While it Was in Ulster County.

The trophy train was viewed by 6,000 people at Port Ewen on Sunday, and of that number 298 bought Liberty bonds totalling $45,500. The trophy train made three stops in Ulster county, and was visited by 15,000 people, and of that number 1,027 bought Liberty bonds totalling $167,700, according to the official figures given out today by the Liberty loan committee in New York city.

At Marlborough the train was visited by 3,000, and of that number 500 bought $70,000 worth of Liberty bonds.

At Saugerties the tran was viewed by 6,000, and 229 bought Liberty bonds totalling $51,900.

In Catskill, Greene county, 6,000 visited the train, and of that number 98 bought Liberty bonds, totalling $8,100.

ODDS AND ENDS.

The ladies of St. James's M. E. Church are arranging for a chicken pie supper on November 20 in the church.

The preparatory services for the approaching Holy Communion will be held at the chapel of the First Baptist Church this evening at 7:30 o'clock.

The monthly meeting of the W. F. M. S. of Clinton Avenue M. E. Church will be held at the home of Mrs. S. Weeks, 75 Prospect street, Friday afternoon, October 4, at 2:30 o'clock.

The Woman's Missionary Society of the Albany Avenue Baptist Church will hold the first meeting of the season at the home of Miss Grace Jansen, 172 Main street, Friday afternoon at 3 o'clock.

The Daughters of Jacob Aid Society will hold a special meeting Sunday afternoon at 3 o'clock at the Hebrew school. It is urged all members be present as very important business must be disposed of.

The Women's Missionary Society of the Fair Street Reformed Church will meet in the Sunday school room on Friday at 3 p. m. Topic, "Work Within the Home" Christian Missions and the Oriental Home, Miss Mary Crosby. Current Events: Domestic, Mrs. M. A. Weed. Arrangements will be made to attend the missionary conference of the Classical Union at New Paltz October 10. Sewing Guild meeting at 2 o'clock.

PATAUKUNK.

Pataukunk, Oct. 3.—School opened in this place September 23, with Miss Gray of Ellenville as teacher.

Miss Edna Dunn is ill with influenza. Dr. Fuller is the attending physician.

Miss Flora Burger returned home on Saturday afternoon after spending the summer in Ellenville, where she had a position at Terrace Hill.

Silas Van Etten is spending a few days in New York city on business.

Mrs. C. Kirchhof is spending some time at Mombaccus, caring for Mrs. Emerson Decker, who is ill.

Several in this place have been ill with colds and sore throats.

Miss Flora Burger spent Sunday with Miss Gussie Gray at City Hall.

Mrs. Daniel Greene returned to her home in Poughkeepsie on Tuesday after a prolonged visit with her mother at Mombaccus Heights and sister, Mrs. J. Simpson, of this place.

Miss Nellie Van Etten has returned home from Hill Crest House.

Mrs. Jerry Simpson and sister, Mrs. Daniel Greene, spent Monday with Mrs. Herman Quick at Leibhardt.

DIED.

KLOTHE—In this city, October 2, 1918, William Burton Klothe.

Funeral at residence, 72 Prince street, on Friday at 3 p. m. Relatives and friends invited. Interment in Wiltwyck Cemetery.

ROSE—In this city, Wednesday, October 3, 1918, Joseph Rose, son of Mary Dinan and the late Henry Rose, aged 27 years.

Funeral from his late residence, 110 Tremper avenue, Friday, October 4, at 8 a. m. and from St. Mary's Church, Newburgh, at 10 a. m., where a requiem Mass will be celebrated for the repose of his soul. Relatives and friends and Knights of Columbus are invited. Interment in Calvary cemetery, Newburgh. Poughkeepsie and Newburgh papers please copy. Automobile cortege.

WILLIAMS—In this city, October 1, James H. Williams, aged 71 years.

Funeral services Friday, October 4, 1918, at 2 p. m. from the late residence, No. 33 Third avenue. Relatives and friends invited to attend. Interment in Montrepose Cemetery. Please omit flowers.

All members of Aretas Lodge, No. 172, I. O. O. F., are requested to meet at the residence of our late brother at 1:45 p. m. Friday to attend the funeral in a body. Appropriate badge will be worn.

Telephone Connections | New York Office 18 East 39th St.

R. H. McCUTCHEON,
Funeral Director. Embalmer.
44 Prince St., Kingston, N. Y.

'Phones 346 722 | Interments Arranged For in all Cemeteries

GROGAN & SCHERER
FUNERAL DIRECTORS
27 Clinton Ave., KINGSTON, N. Y.

HASBROUCK HAS MADE RESTITUTION

In county court this afternoon Jerry Isoldi, indicted for gambling, was fined $75 and a jail sentence of 30 days was imposed, but the jail sentence was suspended.

Coles and Wright, guardsmen, who stole a Ford car from Clarence Wright of Gardiner, were given a suspended sentence and remanded to their commanding officer.

Augustus Conners of Wawarsing was arraigned on an indictment for grand larceny charged with stealing a mule. Through his attorney, ex-Mayor W. D. Brinnier, he entered a plea of not guilty and gave bail for his appearance at next term of county court.

In the Philip Hasbrouck matter Frank W. Brooks, his attorney stated that restitution has been made in $2,000 and paid to the supervisor of the town of Marbletown, and that civil cases had been canceled, and his bondsmen released. The court discharged Hasbrouck and ordered the sheriff to withdraw the bench warrant, and the bail bond was canceled.

FINANCIAL AND COMMERCIAL

By Telegraph to The Freeman.

New York, Oct. 3—After a steady opening in which a few stocks showed slight declines, the stock market developed a strong tone and during the first fifteen minutes vigorous advances were made in many issues. The tobacco stocks, as a group, were unusually active, Tobacco Products moving up 1⅛ to 72, Cigar Stores 2 to 100, and American Sumatra 2⅛ to 112½. The oil stocks also were in demand with Mexican Petroleum making a gain of 1¼ to 121¾, and Texas Oil advancing 1 point to 184. Studebaker reflected continued accumulation, advancing one point to 58½. The steel stocks fluctuated within narrow limits Steel Common moved from 109⅝ up to 110¼. Baldwin rose ⅝ to 86, and American Locomotive made a gain of ¼ to 66½. The railroad stocks were quiet and without material change.

A drive by bear operators to force liquidation caused declines of around one point in many stocks but there was a buying power of sufficient value to provide lodgment for all the offerings. Baldwin, after dropping over one point to 84¾, rallied to 86 and similar upturns after recessions were made in the other steel issus. The shipping stocks were exceptionally strong, Marine Preferred moving up 1⅝ to 108, while United Fruit advanced over 5 points to above 145.

3 STOCKS

The market was steady in the afternoon, United States Steel Common rising to 109⅞ from the low of 109¼, and Baldwin rallied to 86¼, and Bethlehem B to 74⅞. The tobacco issues declined somewhat, American Sumatra dropping from 112 to 110⅝. United Cigar Stores dropped from 103¼ to 102½ and Tobacco Products from 72 to 71. Mexican Petroleum rallied 2 points to 121⅛ and Distillers moved up over one point to 49.

The market closed strong today; government bonds unchanged; railway and other bonds steady.

Quotations given by C. D. Halsey & Co., 15 Broad street, New York city, branch office, Warren building, 260-2 Fair street, Kingston, N. Y.

THE CLOSING QUOTATIONS

Alis-Chalmers	28¾
American Beet Sugar	68
American Car & Foundry	85¼
American Can	44¼
American Cotton Oil	42½
American Locomotive	66
American Smelting & Ref. Co.	78⅜
American Sugar	109
Anaconda Copper Mining	69⅞
Atchison, Topeka & Santa Fe	86½
Baldwin Loco	85¾
Baltimore & Ohio	53⅛
Bethlehem Steel B	74⅞
Brooklyn Rapid Transit	41¾
Canadian Pacific	167⅞
Central Leather	70⅛
Chesapeake & Ohio	57½
Chicago, Mil. & St. Paul	49
Colorado Fuel & Iron	43⅞
Corn Products	43⅜
Crucible Steel	60
Distillers' Securities	49½
Erie	15⅞
Erie, 1st pfd	
Goodrich Rubber	50⅞
Great Northern, pfd	91
Great Northern Ore	30⅛
Interborough Con	7½
Inter Con. pfd	
Kansas City Southern	
Lehigh Valley	59¾
Maxwell Motor	30
Maxwell Motor, 1st pfd	61
Maxwell Motor, 2d pfd	23¼
Mexican Petroleum	120⅞
National Lead	
New York Central	74¼
N. Y., N. H. & H.	40¼
New York, Ontario & Western	
Norfolk & Western	
Northern Pacific	88¾
Pennsylvania Railroad	43⅞
People's Gas, Chicago	52
Pittsburgh Coal	51
Pressed Steel Car	69⅞
Railway Steel Sp'g	67¼
Reading	89⅞
Rep. Iron & Steel	91
Southern Pacific	87¼
Southern Railway	28
Southern Railway, pfd	68
Studebaker	58⅝
Union Pacific	127
U. S. Steel	109⅞
U. S. Steel, pfd	110¼
U. S. Rubber	62¼
Utah Copper	84½
Virginia Car. Chem	55
Westinghouse Electric	44

Who Killed the Deer.

Monday afternoon a fawn doe was found near the memorial gate leading to Mohonk. It was spotted and weighed about seventy-five pounds, and it had been shot in the head and had its throat cut. Game Inspector Nolan is making an investigation to ascertain who the culprit is.

GERMANS ADMIT LOSS OF LENS

By Telegraph to The Freeman

Berlin, via London, Oct. 3.—"We have evacuated Lens and Armentieres on the Flanders front," the German war office announced today.

"The evacuations were carried out without fighting.

"On Tuesday night we repulsed attacks northwest of Roulers."

Lens is the gateway to the great French coal fields in northern France. Armentieres is an important town on the Franco-Belgian frontier and was captured by the Germans in their Flanders offensive in April.

As a result of the German retirement the Allies are now closing in on Lille and are approaching the outskirts of the city. It was estimated today that they were only seven miles from the German stronghold. Lille has been used by the Germans as a base of supplies and operations since the early days of the war when it was captured.

SUFFRAGE AGAIN BEFORE SENATE

By Telegraph to The Freeman.

Washington, Oct. 3.—After a bitter fight in which all arguments for and against nation wide woman suffrage, were again rehearsed, the senate, without a roll call, this afternoon gave the Susan B. Anthony amendment the same place on the calendar it occupied before its defeat on Saturday.

The amendment now is in a strategic position from which is can be called up for action the minute President Wilson succeeds in bringing over the two votes necessary to adopt it. It was predicted, however, that the amendment will not again be called up, during the present session of congress.

LOCAL DEATH RECORD.

Recent Deaths and Funerals of Persons in This Vicinity.

George and James M. Lowther, the former 22 years of age and the latter 24, died at Maybrook, Orange county, of pneumonia. George died on Wednesday and James Wednesday night. They are the sons of George and Bertha Lowther of 42 Hasbrouck avenue, this city, and were employed by the C. N. E. R. R. The bodies were brought to this city today and taken in charge by Undertaker W. Norman Conner. Funeral arrangements will be announced later.

Chicago Grain Market.

Chicago, Oct. 3.—Grain close: Corn, October 1.31 to 1.30½; November 1.29⅛ to 1.29¼; December 1.26¾ @ ⅞.

Oats.—October, 68½; November 69 to 69⅛; December 69¾ @ ⅞.

Cash Grain.

Corn.—No. 6 mixed 1.15; No. 3 white 1.45 @ 1.47; No. 4 white 1.35; No. 5 white 1.25 @ 1.28; No. 6 white 1.15 @ 1.20; No. 2 yellow 1.55; No. 3 yellow 1.42 @ 1.48; No. 4 yellow 1.36; No. 5 yellow 1.27 @ 1.30; No. 6 yellow 1.18 @ 1.22.

Oats.—No. 2 mixed 67¼; No. 2 white 71 @ 71½; No. 3 white 69¼ @ 70¾; No 4 white 68; standard 70 @ 71¾.

Timothy.—7.50 @ 10.00.

Order of Adoption.

County Judge Jenkins has issued an order on the petition of Virgil and Adelia Satterlee of the town of Woodstock, allowing and confirming the adoption of Cora Atkins, aged 13 years. The girl was adopted into the family seven and a half years ago and since that time has lived with and been maintained, cared for and supported by the petitioners at their home at Wittenberg, Ulster county, and been named as Clara Satterlee, by which name she is known in the neighborhood where she lives. Virgil B. Van Wagonen is attorney for the petitioners.

ULSTER PARK.

Ulster Park, Oct. 3.—Mrs. H. V. Story, Mrs. C. Van Oostenbrugge, Mrs. Horace Van Oostenbrugge, and Rev. C. Van Ostenbrugge went by auto to Saugerties Tuesday to attend the fall meeting of the Classis of Ulster.

Next Sunday, October 6, is "Go to Church Sunday," and Rally Day for all the organizations of the church. An interesting program has been prepared. We expect every member of the congregation to be present and each to bring at least one friend with them.

Kenneth C. Van Oostenbrugge took the oath of allegience to our Uncle Samuel last Tuesday at Union College, Schenectady, where he is enrolled in the Students' Army Training Corps, engineering division. He will take a two years' course without vacation in intensive instuction in engineering, after which, "If he makes good," he will repay U. S. by expert service, at least that is the present program.

TOWN OF ULSTER.

Town of Ulster, Oct. 3.—J. Clearwater and friend of Rosendale called on friends in this place on Tuesday past.

James A. Lockwood and wife of Old Hurley called on Mrs. Isaac Lockwood of this place on Sunday past.

Mrs. James Kennedy spent Tuesday in Kingston.

Nathan Kline of Brooklyn is spending a few days on his farm here.

George P. Day bought a drove of fine young cattle from Delaware county one day the past week.

Gus Graff of Mutton Hollow purchased a fine pair of young horses.

Nicholson brothers reroofed their house one day the past week.

ROLL OF HONOR TABLET FUND

Total amount reported Oct. 1, 1918	$2,888 75
Report Oct. 2nd:	
Byrnes Bros' employes	11 00
Additional sub. from street department employes	2 00
Additional sub. Kingston Shipbuilding Corp.	3 75
Paid Fire Dept. employes	19 00
State of New York National Bank employes	3 00
Additional sub. from Cornell Steamboat repair shops	1 00
Additional sub. from Schoonmaker & Connor's boatyard	75
Miscellaneous contributions	10 25
Central Trade & Labor Council	10 00
Jacob Rice & Son's employes	13 00
Additional sub. from U. S. lace mills employes	14 50
Additional sub from Herbert Brush Mfg. Co.	25 00
Grand total reported to date	$3,002 00

Byrnes Bros.' Employes.

L. L. Wands.
John Pierson.
Samuel Mellow.
Henry Knetsch.
Andrew Weick.
Wm. J. Bartlett.
Earl Longendyke.
George Schatzel
Fred. A. Lamerton.
William B. Byrnes.
James Byrnes.
Total, $11.

Additional Names From U. & D. R. R. Co. Employes.

John Lounsberry.
James L. Brown.
John Dugan.
Wm. McGrath.
Ralph Heppner.
William Kolts.
Richard Williams.
Otis Hammond.
Thomas Hughes.
Patrick Kilroy.
Mason DeWitt.
Henry Sherman.
Fred Brown.
Thomas Rafferty.
M. Schupp.
James Eigo.
J. Peck.
W. Perkins.
George Ticefeldt.
John Otis.
William J. Thomas.

Additional Contributions from Street Department Employes.

John Lown
Henry Parsons.
Watson Everett.
Total, $2.

Additional subscription from Kingston Shipbuilding Corp.

L. J. Lapold.
Sam Jackson
Henry Schultis
Fred Hafer
Herman Flemming
Edwin Fischang
Total—$3.75.

On the list of Kingston Shipbuilding Corp. previously reported name of Charles Ford should have been reported as Charles Floyd.

Members of the Paid Fire Department.

W. S. Eltinge
Chas. Label, Jr.,
Louis Kolts
B. J. Hornbeck
Rodney A. Chipp
Joseph L. Murphy
R. A. Elmendorf
Wright Maines
La Rue Weber
George Brown
Wm. McElrath
John L. Struble
Edward Albrecht
James L. Conlin
John J. Hoffman
John T. Heppner
Irving Egnor
Louis Kolts, Jr.,
Wm. J. Geary
Total—$19.00.

State of New York National Bank Employes.

Rudolph Relyea
Arthur C. Jones
J. M. Schaeffer
Total—$3.00.

Additional subscriptions from Cornell Steamboat Co. Repair Shops

James Buchanan

Additional subscripitons from Schoonmaker & Conners employes:

Peter J. Halloran
Frank Stokes
Clinton Hustom
Total—.75.

Miscellaneous Contributions.

Peter J. Halloran
Fred Dohle
Sidney Hudson
Carl Preston
Cash
Total—$10.25.

South Rondout Entertainment.

An entertainment will be given in the South Rondout M. E. Church under the auspices of the C. E. Society on Tuesday evening, October 8. An unusually entertaining evening may be expected as Kingston talent will be present and engage attention most of the time in solos, readings, sleight of hand, etc., and these features will be augmented by some musical numbers by local talent. The usual admission will be charged and ice cream will be sold after the entertainment.

NEW OCTOBER VICTROLA RECORDS
Just Received
E. Winter's Sons'
MUSIC STORE
JOHN STREET KINGSTON

THURSDAY OCTOBER 3, 1918.

Sun rises, 6:58; sets, 6:50. Weather, partly cloudy.

The Temperature

The lowest point registered by The Freeman thermometer last night was 60 degrees. The highest point reached up until noon today was 68 degrees.

Weather Forecast.

Washington, Oct. 3—Eastern New York, fair and cooler tonight and Friday, moderate northwest to north winds.

Sugar Beet Crop Large.

The Federal Food Board announced today (Wednesday) that the estimated sugar beet crop in the United States for this year is 6,359,000 tons. This is an estimated increase of 378.61 tons over 1917 and 130,744 tons over 1916. The general condition of the crop on August 1, however, was only 88.6 as against a ten year average of 91.

BUSINESS NOTICES.

Opening new fish market, 671 Broadway. Formerly John Fatum's old stand, where you will find a fresh supply of fish, both wholesale and retail. For Thursday and Friday: Blue Fish, Weak Fish, Cod Fish, Butter Fish, Fresh Herring, Fresh Mackerel, Bull Heads, Oysters and Clams, at lowest prices.
RUFUS SCHOONMAKER
Proprietor

Professor Clyde Van Steenbergh will open his school of dancing in Pythian Hall on Thursday, October 3, 1918. Steve Miller's Orchestra. Lessons, 7.30 to 9. Assembly, 9 to 12.

Furniture moving and auto express. Albert Kreisig, 47 North Front street. Phone 1751-R.

DO NOT SEND

Magazine subscription money away to strangers. We can give you the same prices and clubbing offers on magazines. Phone 1509.
O'REILLY'S.

FOOTBALLS

Basket balls, shin guards, leather lacings, pumps, nose guards, etc. O'Reilly's, 530 Broadway. Phone, 1509.

Pianos rented for summer season now at Rider's at reduced prices. 304 Wall street.

SEVENTY FIVE CENTS

Will buy one year's subscription to Designer with Standard Quarterly and free pattern. Phone 1509, O'REILLY'S.

DON'T MISS THIS.

Madras and outing flannel remnants, direct from the mill. Many patterns, big yardage, big bargain. Pound bundles $1.00. H. McTAGUE, 46 Broadway.

ATHLETIC SUITS

For High School, Canvas Shoes, running pants, shirts, etc. Special prices O'Reilly's, 530 Broadway.

Any person found hunting, shooting or trespassing on the property of Philip E. Vining, New Salem, N. Y., will be prosecuted to the full extent of the law.

FREE FOR THIS WEEK.

Standard Quarterly and Pattern with your subscription to Designer, 75c. Phone 1509, O'REILLY'S.

BEGINNING

with very pretty fall flowers now; good roses always in stock. Valentin Burgevin, Inc., Fair and Main Sts.

MAGAZINE SUBSCRIPTIONS.

We will duplicate any club offer to any responsible magazine or subscription agency. Now is the time to renew subscriptions before magazines advance. Phone 1509.
O'REILLY'S.

Clam Chowder Supper and Social Thursday, October 3d, at the Rockcliff House, High Falls, N. Y. Benefit of Red Cross. Supper at 6 o'clock, 35 cents. Ice cream extra.

WILLIAM MILLER'S TAXI SERVICE, 42 Elmendorf street, has given satisfaction for 19 years. Look for little blue panel on doors of taxis. PHONE CALL 17. Get the number right.

The Daily Freeman is on sale at the following stands of the Schultz News Agency in New York city.
102 W. 42nd Street.
42nd Street and Park Avenue (opposite Grand Central Depot.)
36th Street and Broadway, (S. W. Corner.
42nd Street and Sixth Avenue (S. W. Corner.)

Dancing every Saturday evening at Marz Central Hotel, Lake Katrine. Music by Steve Miller's orchestra.

Have your clothes remodeled and cleaned properly at our new model ... d
Sanitary Tailor Shop
SUSSIN'S, 350 BROADWAY
Tel. ...

LIVED SEVEN DAYS ON ONE POTATO

In a Shell Hole Under Fire—Private Barnett Has an Experience to be Remembered—Related Family in This City.

"The Stars and Stripes," the A. E. F. newspaper in France, in its issue of August 23, contained the following account of the experience of Private Barnett, a son of Capt. William B. Barnett of Ridgefield Park, N. J., and nephew of Robert and James H. Barnett and Mrs. M. J. Lang of this city:

PRIVATE WILLIAM V. BARNETT

Machine Gun Co., 165th U. S. Infantry, France.

Seven days in a shell hole without food or water is the biggest event yet in the life of Private Barnett, of the . . . Infantry.

The Americans had decided to improve their positions near Fismes. They advanced but a short distance when the Germans turned loose an artillery and machine gun barrage. The Americans returned to their own lines and decided they would fool Fritz some other day.

A squad of automatic riflemen were unable to get back and took refuge in a large shell hole. Private Barnett was one of the squad.

The Germans had observed the movements of the Americans and immediately trained a machine gun on the shell hole, whereupon the squad leader decided he would wait out the Germans and return to our lines under cover of darkness.

Moon Spoils Party.

That night the moon came up over the hill and lighted up that narrow strip of debatable ground so that it was impossible to return without being observed.

It was midnight when one of the men—the corporal—decided to make a try for their own lines. He fell a few feet from the shell hole.

Just before daylight the next morning another started back. He fell.

The following afternoon at 4 o'clock there were two men left in the shell hole. They drew straws, it being understood that the one drawing the short straw was to go after help. Private Barnett drew the long straw.

He waited two days, but the runner never returned. It seems that every one had forgotten there was such a soldier as Private Barnett.

The next day he ate the remainder of a raw potato he had harvested from a potato patch a few days before while passing over a farm during the advance. His canteen was dry, it had gone dry the second day, and there was no water to be had short of the Vesle river.

In the meantime the unit to which Private Barnett belongs was relieved by another; it went away to another part of the line somewhere or maybe it was only for a rest. But it went away shy an automatic rifle squad, which the captain believed was all dead, as none of them had been heard of for six days.

It was on the seventh day that an observer saw something lying in a shell hole. A peep through the glasses told him that it was an American soldier.

Thought He'd Been Gassed.

That night a sergeant and three men went out to investigate. They found him, only a boy. He was unconscious, pale and limp. The sergeant thought the boy had been gassed, or maybe slightly wounded. Investigation proved different.

Private Barnett told his story after they carried him in, told as much of it as he remembered. On the morning of the sixth day he sank down and could not rise again.

Private Barnett will soon be back with his unit.

LIEUT. J. R. DEVALL REPORTED WOUNDED

LIEUT. JOHN R. DEVALL.

First Lieutenant John R. DeVall of Willow, with the 126th Infantry, is listed in today's casualty list issued by the war department, as severely wounded. Lieutenant DeVall has written a number of very interesting letters since he has been in France which have been printed in The Freeman and attracted wide attention.

"LITTLE IRISH GUY" BROUGHT GUARD IN

Private Camp Tells Incidents of Big Battle the 306th Infantry Was In. —"So We Should Worry."

American Expeditionary Forces, Somewhere in France, September 3.—As a reader of your paper and a citizen of Kingston and one of the boys that are over here after the Huns, I am writing a few lines to you to tell all my friends that I am still alive and in good health, just after coming out of a big fight. One of the big battles you are reading about in the papers over there. Well I don't know how all the boys came out of it, but I know there were a lot of them in it, some Kingston boys. I am in a rest camp now for a few days; I was gassed a little myself and I came back yesterday from the hospital and ready now to go get them again. Well it's all open fighting now and the Kingston boys I meet all look good and are doing fine; they are fine soldiers, too.

I left Kingston in the draft February 25, 1918. I am over here now 5 months. We are all figuring on being home by Christmas, for we all are going to have Christmas dinner in our old home town. All the boys I meet tell me they never felt better in all their life. For me, I am getting fat all the time. We get plenty of everything; lots to eat and plenty of clothes too, so we should worry. The only thing we don't see is girls where we are because it's all soldiers and country places. We are just after driving the Huns out and the people aren't here yet. The place I am writing this letter in was in the German's hands until the U. S. A. boys drove them out, and we also drove them out of lots of other places, too.

The boys are there, no use talking; they fight like veterans. Well I suppose the young boys are nearly all gone. It must be lonesome for the girls; but tell them we will be back soon now. The French girls aren't making the hit they say they are, I can't see it. Give me the U. S. A. girl all the time.

Well I sure would like to tell you all I saw in the past month or so, some sights believe me. The Y. M. C. A. people and the Knights of Columbus people and the Red Cross are fine. We capture a town today and in the morning you see a sign American Y. M. C. A. flying outside in the street and a Knights of Columbus sign also, and Red Cross, too. They take chances as well as we. We go over the top one morning at 3 o'clock to attack the Huns and we got in a row with them and we were shooting away until we drove them all back so one of our fellows got shot in the lung, see, and a big German takes him prisoner; so we go back to our post, we miss him. Well he is a little Irish guy—we got all Irish fellows here any way, we are like the 69th I guess in our company. So to finish the story; a German Red Cross guy put him under guard with a big guy and this Irish guy always had a pocket full of hand grenades all the time, even in rest he liked to carry them I guess. So finally about 5 o'clock we see two guys coming in from No Man's Land, so we were all on the job to see what was up, there came the little Irish guy of ours with the German guard and a hand grenade in each hand. That's fine work isn't it? He got the War Cross for it too I guess; and lots more of our company for bravery so you see they haven't got much on us. So will close. Give my regards to all and oblige me

PRVT. PETER J. CAMP.
Co. E, 306th Infantry
Am. Ex. Forces, via New York.

Home address, 174 Foxhall Ave., Kingston, N. Y.

I have two brothers in the service; that's three of us for the U. S. A.

PRIVATE ROCHE AT THE FRONT

Former Freeman Employe Writes His Mother That He Will Not Be Long Away From Home.

Private George Roche, Battery A, 309th Field Artillery, 78th (Camp Dix) Division, a former employe of

PRIVATE GEORGE ROCHE.

The Freeman, writes as follows to his mother, Mrs. George Roche, of this city:

309th Field Artillery,
Battery A
August 28, 1918.

Dear Mother:

A few lines to let you know that I am well and hope you are the same and the rest of the family. We have moved from our former camp and I am now on the front and the town where I am has been raided as the roofs of the houses have been blown off.

Now mother do not worry as everything will be all right and with the help of God it won't be long until I am back home with you again as I don't think it will last long as they are certainly driving the Germans back now and taking a lot of prisoners every day.

I have not had a letter from you or the rest of the family in some time, so tell them to get busy and send me one as I am waiting for mail from you and the rest of the family.

I met two fellows from Kingston over here and they were certainly glad to see me and so was I to see them.

Now tell Nellie that I have answered her letter and Johnny's too, so tell them to keep on writing.

This is some country over here but there is no place like the good old U. S. A.

The aeroplanes are as plentiful as birds as they are flying over you all the while, and I see them fighting in the air lots of times.

Now mother there is not much to say, only hoping that this letter finds you in the best of health and the rest of the family the same. Hoping to hear from you soon, I remain,

Your loving son,
PRVT. GEO. ROCHE

CLARK ENJOYED ULSTER DINNER

Members of the Society Express Regret at Missing It and Others Tell of Pleasure of Attending.

Mrs. Clark told Judge Parker that she was mighty glad that Speaker Clark remained over for the banquet of the Ulster County Society at the Stuyvestant September 21. More than a dozen times the Speaker told of the fine time he had enjoying the hospitality of the Kingstonians and Ulsterites, and he stated that it was one of the best trips he ever took, because he had been working hard and it gave him an opportunity to relax from his labors, which greatly benifited his health. Two telegrams received too late to be read at the banquet came from Frederick C. Peters manager of the Dupont Company of New York and James McCabe, assistant manager of the Chicago Pneumatic Tool Company. Mr. Peters wired Joseph Drake, the secretary of the society, as follows:

"All New York Ulsterites must toe the scratch, explain or be scratched, so I shall satisfactorily explain my enforced absence when I see you in New York. Tough luck to miss the Old Oaken Bucket and Swimming Hole reminiscences, also heavy bombarding of Ulster County by that American Gladiator Champ Clark and that rugged Ulster County stand-by Judge Parker and others. Some heavy artillery of National range and calibre. Some gruelling battle ahead, but Ulster County is some rock and rugged county and will stand for it. Therefore, all are winners. Who knows what political prize or what great Ulster industrial enterprise will result from this social get-together reunion of the sterling Ulster clan? Big things spring from, are decided in and given impetus within the sacred confines of grand Old Ulster. More power to her, the cradle of Democracy of thought, action and good fellowship of the Empire State."

From Mr. McCabe came the following:—

"Sorry to be unable to be present with the good Ulster Countyites, at the first outing-banquet. Kindly convey my best wishes to all."

Sunday morning Dr. G. L. Brodhead, who was on the trip with the society, met the secretary on Fifth avenue and the doctor said it was one of the finest outings he ever attended and he was mighty glad that he was present. Perry Rawson is still talking about it and he says that although he has been away from Kingston for nearly twenty-five years he had no idea that there were so many people there who knew him. Macdonall DeWitt, Horace Greeley Kimble, Arthur Conners, H. B. Tappen, John H. Scully, Senator Wakelee, all busy men down here, were more than pleased that they went on the trip.

The outing has been the means of increasing the membership of the society fifty members and it will not be over another year before the roll will contain 500 members. The third annual meeting of the society will be held November 14 or 16, probably in the Hotel Woodstock. At this meeting officers will be elected and no doubt it will be decided whether the banquet will be held in February of next year.

PIECE OF SHRAPNEL LODGED IN LUNG

LIEUT. HORACE VAN OOSTENBRUGGE.

Mrs. H. B. Van Oostenbrugge has received a letter from her husband, Second Lieutenant Horace Van Oostenbrugge, of Company E, 109th Infantry, who was recently wounded in the side by apiece of shrapnel. The letter was written from the Military Base Hospital in Paris. He was five days in the evacuation hospital at Chateau-Thierry. An X-ray examination of his wound showed that there was a little piece of shrapnel still in his lung, hardly large enough to go after. Lieutenant Van Ooostenbrugge is a son of the Rev. C. Van Oostenbrugge of Ulster Park.

PINE GROVE.

Pine Grove, Oct. 2.—Adelbert Lapo and wife and Mrs. Eleanor Mower of Woodstock and Mrs. Edward Bishop of this place were Sunday visitors of Mr. and Mrs. Charles W. Cooke at Quarryville.

The auction sale at the Olsen place on Saturday was not very well attended.

Marguerite Bishop has returned home from Woodstock.

School opened in this place on Tuesday morning, October 1.

W. J. Carle spent Monday at Saugerties.

Mrs. Ethan Yager of Pompton Lakes is visiting her daughter, Mrs. Charles Bishop, and family.

John Myer, wife and daughter have returned from New Jersey and are at the home of her parents in Daisy.

Mrs. Mygrant will sell at public auction on Wednesday, October 9, household furniture, farming implements, etc. Mrs. Mygrant intends spending the winter in New York.

Arthur Snyder of Kingston spent Sunday with his parents, Mr. and Mrs. Leonard Snyder.

Authors' Advantage.

The circumstance which gives authors an advantage above all great masters is this, that they can multiply their originals; or rather can make copies of their works to what number they please, which shall be as valuable as the originals themselves.—Addison.

ST. REMY.

St. Remy, Oct. 2.—There was no school on Monday and Tuesday as the teacher attended the teachers' conference at New Paltz. She reported a very good and helpful meeting. Our school is progressing finely under the supervision of Mrs. Miller of Rochester. She has 47 pupils.

Chester Rothenberger of Plattsburg visited his grandmother, Mrs. Mary Agnew, and sisters, Edna and Edith Rothenberger, on Monday.

Miss Martha Engles has returned from a three weeks' visit with friends in New York city.

Mrs. William Freer and baby girl returned from New York on Monday.

Several from this place went to town on Monday to see the ship Esopus launched and hear the French army band.

Mr. Gillette and daughter Helen, have gone to Brooklyn where Miss Helen will attend school.

Mrs. J. F. Freer visited friends in ... last week.

As yet very little frost has been seen in this locality. S

SUBURBAN NEWS.

Whiteport.

Miss Betty Braun went to New York city on Thursday where she has accepted a position for the winter.

Miss Mary and Elizabeth Forgey have gone to Jersey City to spend a few days with their brother, Peter Forgey, and family.

Miss Salome Wedge and sister, Mr. Messinger of Kingston, spent Wednesday at their old home here.

Martin Platt has bought a team of large horses and is carting coal in Kingston with them at present.

Mrs. Neiderrait and Mrs. Selinger enjoyed a trip around the Ashokan reservoir Wednesday afternoon.

On Monday a few of our residents went to Kingston to see the launching and hear the French band.

Mrs. A. Heuer is spending this week with her daughter, Mrs. R. Wirth, in Kingston.

Mrs. Ernest Wirth and son, Ollie, spent Wednesday in Kingston.

Maple Hill.

Mrs. A. Davis and sister of Brooklyn are guests of Mrs. A. Kelly this week.

The ... closed on Monday for the season.

First Electric Lighted City.

Aurora, Ill., was the first city in the world to have its streets lighted by electricity. That method of illumination having been installed there in 1881.

SEAGER.

Seager, Oct. 2.—Miss Evadine Todd recently underwent an operation for appendicitis at the Benedictine Sanitarium at Kingston and is rapidly recovering.

Mrs. George J. Gould is spending a few days at Furlough Lodge.

Irene Carr and Rachel Kelly attended the funeral of Frank Kittle at Arena on Tuesday.

The funeral of William Graham, an aged resident of this place, was held at the M. E. Church on Wednesday, the Rev. G. E. Weber officiating.

A son, Richard Nathaniel, was born to Mr. and Mrs. David Fairbairn on September 23.

Rev. Hults preached his farewell sermon at the M. E. Church on Sunday. He will be succeeded by Rev. C. E. Hewitt of Coeymans Hollow.

Wilbert Utter is slowly convalescing.

Charles Everitt of Wallkill, was a recent guest at the home of Walter Kittle.

A miscellaneous shower of silver, china, linen, etc., was tendered Beatrice Kittle by mail Saturday by her many friends.

The Red Cross meeting will be held at the home of Mrs. Elizabeth Fairbairn on Thursday afternoon.

Few Really Sincere.

Sincerity is an openness of heart; we find it in very few people; what we usually see is only an artful dissimulation to win the confidence of others.

I Am Public Opinion!

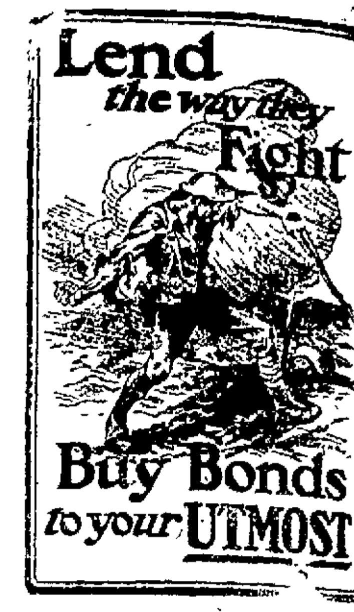

ALL men fear me! And by that token I declare that Uncle Sam shall not go to his knees to beg you to buy his bonds. That is no position for a fighting man. But if you have the money to buy and do not buy I will make this No Man's Land for you!

I will judge you not by an allegiance expressed in mere words.

I will judge you not by your mad cheers as our boys march away to whatever fate may be in store for them.

I will judge you not by the warmth of the tears you shed over the lists of the dead and the injured that come to us day by day.

I will judge you not by your uncovered head and solemn mien as our maimed in battle return to our shores for loving care.

But, as wise as I am just, I will judge you by the fighting aid you give to the fighting men who are facing death that you may live and move and have your being in a world made safe.

I warn you—don't talk patriotism over here unless your money is talking Victory over there.

I am public opinion! As I judge, all men stand or fall!

THE LIBERTY LOAN COMMITTEE.

This Space Contributed by

The Up-To-Date Cloak Mfg. Co.

303-305 WALL ST., KINGSTON.

YOU CAN ALWAYS SAVE MONEY SHOPPING at EIGHMEY'S

CARPET SWEEPER Special $1.25 | S. E. Eighmey | VACUUM CLEANER Special $4.97

FALL AND WINTER GOODS ARRIVING

Every day this week we have been kept busy unpacking and marking large shipments of merchandise secured by early season orders; others are coming daily. Keeping our stock well supplied with values that cannot be secured later owing to scarcity of many lines.

BUY EARLY AND SAVE MONEY

Blankets, Quilts, Bath Robes, Night Robes, Underwear, Corsets, Gloves, Hosiery, etc.

New Millinery

Many smart styles in Trimmed, Untrimmed and the popular Beaver Sailor Hats. Exceptional values this week to open the Fall and Winter season. You can always save money shopping at

EIGHMEY'S

Ladies' Coats

For Fall and Winter special values and a large assortment now. Make your selection early.

$12.50, $18, $25, $35 to $48

Tailored Suits, smart styles and special values at

$25.00, $34.00

The DOWNTOWN STORE for ECONOMY

Broadway and Mill St. S. E. EIGHMEY 26 Broadway

"THE VICTROLA STORE"

OCTOBER RECORDS ON SALE

WE DESIRE TO PLAY THEM FOR YOU

WARREN'S

Phone 1800. 260 FAIR ST.